



10,000 MANIACS

Tuesday, February 11, 2025, at 7:30pm

Tryon Festival Theatre

PROGRAM

10,000 MANIACS

Jerome Augustyniak, *drums*

Dennis Drew, *keyboard*

Steven Gustafson, *bass*

John Lombardo, *guitar*

Mary Ramsey, *vocals*

This performance will be presented with no intermission.

THANK YOU FOR SPONSORING THIS PERFORMANCE

Krannert Center for the Performing Arts thanks all 2024–25 Patron Sponsors and Corporate and Community Sponsors, and all those who have invested in Krannert Center.

In addition to performance sponsors, Krannert Center is deeply grateful for the generosity and steadfast support from our Patron, Corporate, and Community season-long sponsors showcased in the Philanthropy & Advocacy section of this program book. These relationships form the cornerstone of our ability to bring unforgettable performances and enriching experiences to our audiences.

This event is supported by:



DIANE & LISA GOTTHEIL

In Memory of Josh
Six Previous Sponsorships
One Current Sponsorship



ANN & ROY CAMPBELL

Five Previous Sponsorships
One Current Sponsorship



**CORPORATE & COMMUNITY
SILVER SPONSOR**



**CORPORATE & COMMUNITY
BRONZE SPONSOR**

PROFILE

Together now for more than four decades, **10,000 Maniacs** remain one of America's most beloved independent bands. They've been cult heroes, mainstream stars and alt-rock trailblazers. Through it all the creative core of the band remains, along with its trademarks of eclectic music and poetic lyrics.

The band includes founding members Jerome Augustyniak, drummer; Dennis Drew, keyboardist; Steven Gustafson, bassist; John Lombardo, guitarist; and lead singer Mary Ramsey, who's been working with the band for over 30 years.

10,000 Maniacs is the most famous musical progeny of Jamestown, New York, the city that spawned them back in 1981. The band and the city share an honest and hardworking nature, both being a step outside the mainstream, and

both possessing a bit of magic. "It's a city of blue-collar poetry," says Drew. "And that's what we're about, real-life stories. We're a family, we do real work and we keep moving forward." Originally drawing from everything from African rhythms to bluegrass to English folk balladry, the group streamlined its sound during the 1980s with legendary producer Peter Asher, kicking off a string of beautifully crafted singles including "Like the Weather," "What's the Matter Here?," "Trouble Me," "These Are Days," and "Candy Everybody Wants." They performed at President Clinton's inaugural ball in 1992 and around that time became one of the first bands to score a hit from MTV's *Unplugged*—namely their version of the Patti Smith/Bruce Springsteen classic "Because the Night."

LAND ACKNOWLEDGMENT

The University of Illinois System carries out its mission in its namesake state, which includes the traditional territory of the Peoria, Kaskaskia, Piankashaw, Wea, Miami, Mascoutin, Odawa, Sauk, Mesquaki, Kickapoo, Potawatomi, Ojibwe, Menominee, Ho-Chunk, and Chickasaw Nations. These lands continue to carry the stories of these Nations and their struggles for survival and identity.

As a land-grant institution, the University of Illinois has a particular responsibility to acknowledge the peoples of these lands, as well as the histories of dispossession that have allowed for the growth of this institution. We are also obligated to reflect on and actively address these histories and the role that this university has played in shaping them.

This acknowledgment and the centering of Native peoples is a start as we move forward.

Krannert Center affirms the commitment by the university to move beyond these statements, toward building deeper relationships and taking actions that uphold and preserve Indigenous rights and cultural equity.

As we gather to experience this performance, we have an opportunity to reflect on the ways that systems of oppression have shaped our society. We can work together to create systems that support human dignity, establish equity, strengthen cross-cultural relationships, and draw upon the creative capacity of all people that make up this community, state, nation, and world.



INVEST IN THE FUTURE OF THE ARTS

Support Krannert Center today



MAKING IT POSSIBLE

Support Krannert Center Today

Where Creativity Ignites Passion

Krannert Center is committed to providing an inclusive space where students, community members, visiting artists, and friends can gather for enriching performances and cultural experiences. The support of our donors and friends enables the Center to produce creative programming that ignites a passion for the arts that is invaluable.

Together, we can ensure that students and the greater community continue to have access to transformative performing arts experiences.

Please consider making a gift to Krannert Center today. With your help, we can sustain the high level of excellence you have come to expect, while strengthening the lasting impact of the Center's work.

You make it possible.

Make Your Gift Today

advancement@krannertcenter.illinois.edu • 217.333.6700

KrannertCenter.com/Give

Would you like to make Krannert Center part of your legacy?

Contact Cheryl Snyder (217.333.2533 | casnyder@illinois.edu) or Bethany Whoric (217.300.6042 | bbwhoric@illinois.edu) to learn more about making a planned gift to Krannert Center for the Performing Arts.

KRANNERT CENTER PHILANTHROPY AND ADVOCACY

Krannert Center's dedication to the celebration, exploration, and cross-pollination of the arts is advanced through these special programs. Donors who champion such work make it possible for more people in our community to participate in life-affirming experiences.

2024-2025 ADVANCEMENT COUNCIL

This passionate group of arts advocates assists Krannert Center staff in expanding the Center's leadership and financial resources.

Co-Chairs:

Michelle Gonzales &
Shandra Summerville
Ghazala Ahmad
Jill Clements

Terry & Barbara England
Susan & Michael Haney
Lisa & Mark Klinger
Leonard (Len) Lewicki

Marina & Nenad
Marjanovic
Susan & Brendan
McGinty
Tracy Parsons
Susan & Sam Reese
Kathryn King, Sr. Lyric
Theatre @ Illinois

2024-2025 KRANNERT CENTER YOUTH SERIES

The Youth Series features daytime performances, online media created by performing artists, and educational activities designed especially for pre-K through high-school-aged students. Children who participate learn to appreciate the performing arts, gain knowledge, build social skills, and integrate live performance experiences into classroom work. Thank you to our Youth Series sponsors.

Ann H. Bender Youth
Series Endowment
The Susan Sargeant
McDonald Endowed
Fund for Youth
Programming (Suzi
was the founder/
developer of the
Krannert Center Youth
Series)
Bernard and Prudence
Spodek Endowed
Fund

Illinois Arts Council
National Endowment
for the Arts
Judith Bojar
Susan & Michael Haney
Brenda & Stephen Pacey
Jill & James Quisenberry
Linda & Ronald Roaks
Carol & Ed Scharlau
Jane & Christian Scherer
Anne & David Sharpe

2024-2025 CAMPAIGN FOR YOUNG AUDIENCES

Through the Campaign for Young Audiences, students at the U of I enjoy \$10 tickets for nearly every event presented at Krannert Center while other college students and children receive significant discounts.

Campaign for Young Audiences Lead Sponsors



Phyllis Robeson & Family

Campaign for Young Audiences Sponsors

Susan & Michael Haney
Fund for Young
Audiences
Gertrude Brokaw
McCloy Endowment

Clarette & Zvi Ritz
UpClose Marketing
and Printing

2024-2025 SEASON-LONG SPONSOR



A. Mark Neuman
*80 years ago, in 1945, members
of the United States Armed
Forces liberated my father, Rab-
bi Isaac Neuman, from Ebensee,
Austria.
If US soldiers had not been
there, I would not be here.*

If you'd like to learn how you can become a sponsor, please contact Krannert Center Advancement at 217.333.6700 or advancement@krannertcenter.illinois.edu.

KRANNERT SOCIETY

The University of Illinois, the College of Fine and Applied Arts, and Krannert Center are profoundly grateful for the commitment of Krannert Society members. Through donations, pledges, and residual gifts of \$1 million or more, these open-hearted visionaries help build a thriving community and encourage cross-cultural understanding. Their support sustains the extraordinary vision of Herman and Ellnora Krannert to create a vibrant gathering place like no other.

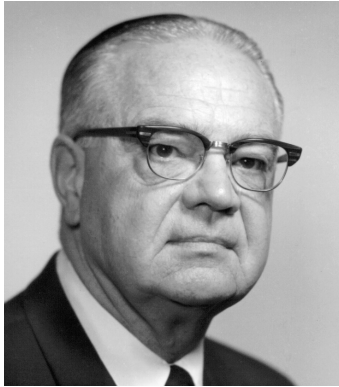

VALENTINE JOBST III (1904-1993)
March 1994



CLAIR MAE ARENDS (1912-2000)
G. WILLIAM ARENDS (1914-1997)
March 2000



MARILYN PFLEDERER ZIMMERMAN
(1929-1995)
VERNON K. ZIMMERMAN
(1928-1996)
November 2003



HELEN FARMER
JAMES FARMER (1931-2020)
April 2014

FOELLINGER SOCIETY

Demonstrating their steadfast dedication to the arts, members of the Foellinger Society have donated or pledged \$500,000 to \$999,999. Because of their generosity, everyone in this community can unite in joyful and engaging experiences. These magnanimous arts lovers celebrate the spirit of Helene Foellinger, whose memorial gift honored her sister, Loretta Foellinger Teeple, and established the Marquee Performance Endowment.



AVIS HILFINGER (1915-2004)
DEAN HILFINGER (1912-2006)
April 2000



KENNETH ANDERSEN (1933-2020)
MARY ANDERSEN
August 2009



CAROLYN G. BURRELL
April 2012



CAROLE & JERRY RINGER
April 2014



EDITH ANN STOTLER
(1946-2022)
August 2017



K. SARAH SPAULDING
(1930-2022)
February 2017



**JANE BUFORD SCHERER & CHRIS
SCHERER**
June 2022



DENA & JIM VERMETTE
June 2022

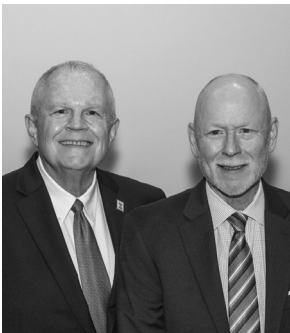

**HOWARD "CHIP" WALGREN
DONALD LEE ALLEN**
March 2024



LEONARD (LEN) LEWICKI
August 2024

IKENBERRY SOCIETY

University of Illinois President Emeritus and First Lady Stan and Judy Ikenberry have long demonstrated their love for the arts and their deep commitment to enhancing learning experiences for all University of Illinois students. Krannert Center gratefully acknowledges their steadfast support by introducing the Ikenberry Society to recognize donated gifts or pledges of \$250,000 to \$499,999.



JUDITH & STANLEY IKENBERRY
September 2014



JERALD WRAY & DIRK MOL
March 2016



DAVID A. KROOKS
August 2016



HELEN RICHARDS
(1936-2023)
DANIEL RICHARDS
June 2016

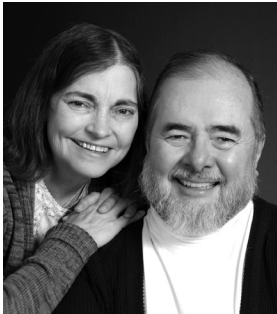

HOLLY & KURT HIRCHERT
February 2017



ANONYMOUS
May 2018



JOAN & PETER HOOD
November 2018



SUSAN & MICHAEL HANEY
April 2019



**LYNN WEISEL WACHTEL
& IRA WACHTEL**
June 2019



JOHN & KAY SHANER
July 2019



**TIMOTHY TEMPLE & JERRY
CARDEN**
June 2022



FRAN & MARC ANSEL
June 2022



TRENT A. SHEPARD
September 2023



DALE STEFFENSEN
(1922-2018)
**MARGARET
STEFFENSEN**
(1936-2024)
August 2024

COLWELL SOCIETY

Dr. John B. Colwell, Pauline Groves Colwell, and R. Forrest Colwell provided critical funding for the Marquee Performance Endowment, and the Colwell Society gratefully acknowledges their invaluable assistance. Members have donated or pledged \$100,000 to \$249,999 for celebrating, preserving, and exploring the arts right here and around the globe.



DOLORIS DWYER
(1918-1997)
April 1996



EMILY GILLESPIE
(1909-2000)
JAMES GILLESPIE
(1905-1999)
December 1996



ROSANN NOEL
(1932-2018)
RICHARD NOEL
April 1997



JAMES W. ARMSEY
(1917-2008)
BETH L. ARMSEY
(1918-2019)
February 1998

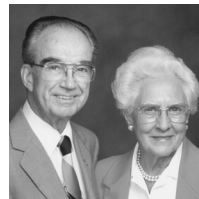

LOIS KENT
(1912-1999)
LOUIS KENT
(1914-1994)
October 2000

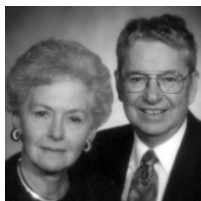

JUNE SEITZINGER
(1928-2020)
GROVER SEITZINGER
(1925-2019)
September 2001

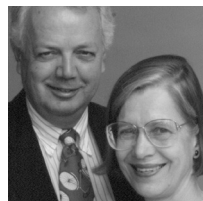

RICHARD MERRITT
(1933-2005)
ANNA MERRITT
November 2006



JOHN PFEFFER
(1935-2017)
ALICE PFEFFER
November 2006



ANONYMOUS
November 2006

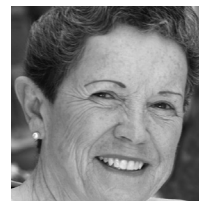

LINDA M. MILLS
(1940-2006)
October 2007

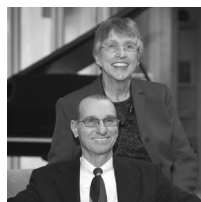

JUDITH LIEBERMAN
(1936-2023)
JON LIEBERMAN
January 2008



MICHAEL CARRAGHER
(1946-2009)
September 2008



VIRGINIA R. IVENS
(1922-2008)
February 2009

THE SUSAN SARGEANT MCDONALD ENDOWED FUND FOR YOUTH PROGRAMMING
Suzi was the founder/ developer of the Krannert Center Youth Series
July 2010



MISAHO & RICHARD BERLIN
October 2010

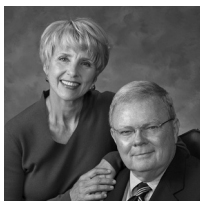

**DIANA & WARD
MCDONALD**
March 2011



**GRACE & JOHN
MICETICH**
March 2011



JO ANN TRISLER
(1946-2010)
November 2011



LEA GIESELMAN
(1932-2014)
BOB GIESELMAN
(1932-2015)
April 2013



**JULIE & NATHAN
GUNN**
April 2014



MICHAEL SWINDLE
April 2014



ANONYMOUS
November 2015



LINDA WEINER
(1944-2021)
BARRY WEINER
February 2017

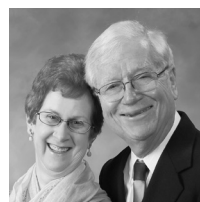

**ANNE MISCHAKOFF
HEILES & WILLIAM
HEILES**
May 2017



**JILL & JAMES
QUISENBERRY**
May 2017



**CECILE & IRA
LEBENSON**
December 2017

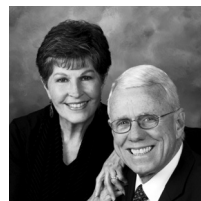

BURT SWANSON
(1939-2020)
IRIS SWANSON
December 2017



**TERRY & BARBARA
ENGLAND**
April 2018



**PHYLLIS ROBESON
& FAMILY**
February 2019
KYLE ROBESON
(1929-2021)



**JAMES R. FRAME
& CANDACE PENN
FRAME**
April 2019



MICHAEL & MARGARET ROSSO GROSSMAN
July 2019



PATRICIA & ALLAN TUCHMAN
April 2021



VICTOR FELDMAN
(1935-2018)
JUDITH FELDMAN
(1938-2021)
September 2021



SUSAN & RICHARD SCHNUER
November 2021



JUDITH & RICHARD KAPLAN
February 2022



KATHRYN I. SEYBERT & MICHAEL J. ANDRECHAK
June 2022



PATRICIA PLAUT & KENNETH SUSLICK
October 2022



RICHARD & JAYNE BURKHARDT
January 2023



SELMA K. RICHARDSON
(1931-2019)
March 2023



WILLIAM K. ARCHER
(1927-1997)
FOROUGH ARCHER
July 2023



KENNETH BENGOCHEA
(1937-2022)
NANCY L. JOHNSON
September 2023

Donations by society members include estate gifts; outright donations; charitable gift annuities; charitable remainder trusts; gifts of real estate, insurance, and securities; and pledges fulfilled over a period of five years. To explore how you can create your own lasting legacy, contact us at 217.333.6700 or advancement@krannertcenter.illinois.edu.

2024-2025 MARQUEE CORPORATE & COMMUNITY SPONSORS

Corporate and community support—both cash and in-kind—deepens Krannert Center’s capacity to inspire public discourse, communal respect, and collective joy. Please join Krannert Center in thanking the following corporate and community sponsors for their support of Krannert Center performances and initiatives.

Corporate & Community Platinum Sponsors

(\$30,000 OR MORE)



HOTEL



SURFACE 51

Corporate & Community Lead Gold Sponsors

(\$20,000-\$29,999)



Corporate & Community Gold Sponsors

(\$10,000-\$19,999)



Corporate & Community Silver Sponsors

(\$5,000-\$9,999)

Adams Outdoor Advertising
Chambanamoms
Champaign-Urbana Mass Transit District (MTD)

Christie Clinic
Kessler Optical
Smile Politely

Corporate & Community Bronze Sponsors

(\$2,500-\$4,999)

BodyWork Associates
Carter's Furniture
Comfort Suites
Experience Champaign-Urbana

Glenn Poor's Audio & Video
Illini Studio
The Piano Shop
WEFT 90.1 FM
Willard Airport

TO JOIN THIS POWERFUL NETWORK of like-minded professionals while receiving guaranteed visibility and marketing benefits, visit KrannertCenter.com/Give or contact Bethany Whoric at 217.300.6042 or bbwhoric@illinois.edu.

2024-2025 GRANTS



DORIS DUKE
CHARITABLE FOUNDATION

DORIS DUKE CHARITABLE FOUNDATION

Endowment support from the Doris Duke Charitable Foundation continues to enhance Krannert Center’s presentation of diverse, world-class national and international visiting artistry; supporting the creation of new work; and increasing engagement and collaboration across campus.



ILLINOIS ARTS COUNCIL

The Illinois Arts Council Agency provides general programming support to ensure that audiences of all ages have direct access to world-class theatre, dance, and music.

THE AUGUSTINE FOUNDATION

THE AUGUSTINE FOUNDATION

The Augustine Foundation provides continued major support for ELLNORA | The Guitar Festival.



THIS PROJECT FUNDED BY
STUDENT SUSTAINABILITY COMMITTEE

THE STUDENT SUSTAINABILITY COMMITTEE

The Student Sustainability Committee provided funding for the Krannert Center Audiences Lighting Retrofit Project, which continues to increase energy efficiency, decrease labor requirements, and improve safety conditions.



Center for
Advanced
Study

GEORGE A. MILLER ENDOWMENT PROGRAMS COMMITTEE

The George A. Miller Endowment Programs Committee supports CultureTalk and other special collaborative projects.

MARQUEE PATRON SPONSORS

Krannert Center is grateful for the passion and commitment of the following individuals whose gifts support the expansive range of experiences offered at Krannert Center: formative moments for tomorrow's global leaders, performances that comfort and transform, opportunities to create and enjoy groundbreaking work, engagement activities that offer self-discovery and hope, architectural treasures to delight the senses, and remarkable moments to foster lifelong memories. **If you'd like to learn more about how to become a sponsor, please contact Krannert Center Advancement at 217.333.6700 or advancement@krannertcenter.illinois.edu.**

Season-Long Patron Sponsor (\$25,000 OR MORE PER SEASON)

A. Mark Neuman
Anonymous

Endowed Underwriters (\$10,000 OR MORE PER EVENT)

Clair Mae & G. William
Arends
Avis & Dean Hilfinger
Valentine Jobst III
Edith Ann Stotler
Marilyn Pflederer & Vernon
K. Zimmerman

Endowed Sponsors (\$5,000-\$9,999 PER EVENT)

Beth & James Armsey
Doloris Dwyer
Terry & Barbara England
Joan & Peter Hood
Lois & Louis Kent
Carole & Jerry Ringer
Trent A. Shepard
Sarah K. Spaulding
Bernard and Prudence
Spodek Endowed Fund

Endowed Co-sponsors (\$2,500-\$4,999 PER EVENT)

Ann H. Bender Youth Series
Endowment
Victor & Judith Feldman
Lena & Bob Gieselman
Emily & James Gillespie
Margaret Rosso Grossman
& Michael Grossman
Susan & Michael Haney
The Susan & Michael
Haney Fund for Young
Audiences

Virginia R. Ivens
Kathryn & Stephen
Marshak
The Susan Sargeant
McDonald Endowed
Fund for Youth
Programming (Suzi was
the founder/developer
of the Krannert Center
Youth Series)

Joanne & Charles McIntyre
Anna Merritt
Mildred Maddox Rose
June & Grover Seitzinger
Jo Ann Trisler
Pat & Allan Tuchman

Patron Underwriters (\$10,000 OR MORE PER EVENT)

Jayne & Richard Burkhardt
Jr.
Carol & Willis Colburn

Patron Sponsors (\$5,000-\$9,999 PER EVENT)

Anonymous
Channing Brown
Jayne & Richard Burkhardt
Jr.
Dixie & Evan Dickens
Anastasia Economy
Shirley Soo & Matthew
Gorman
Anne Mischakoff Heiles &
William Heiles
Marilyn & Don Krummel
Cecile & Ira Lebonson
Jon Liebman
Carole & Jerry Ringer
Carol & Ed Scharlau
Patricia Plaut & Kenneth
Suslick

Iris Swanson
Shirley & Arthur Traugott
Pamela & Michael
VanBlaricum
Barry Weiner
Susan & Robert Welke
Karen & William Wilkinson

Patron Co-sponsors (\$2,500-\$4,999 PER EVENT)

Ghazala Ahmad
Anonymous
Frances & Marc Ansel
Dianna Armstrong
Sherry & Nelson Beck
Carol Berthold
Marsha Clinard & Charles
Boast
Carolyn Burrell
Ann & Roy Campbell
Timothy Temple & Jerry
Carden
Beth & David Chasco
Harriet & Herschel Cline
Jongin Craggs
Emmie Fisher
Melanie Loots & George
Gollin
Shirley Soo & Matthew
Gorman
Diane Gottheil
Susan & Michael Haney
Anne Mischakoff Heiles &
William Heiles
Cheryl Hughes
Peggy & Christopher
Huson
Marianne Kalinke
Judith & Richard Kaplan
Leonard (Len) Lewicki
Ann & Stephen Long

Gigi & Frank Miles
Martha & Thom Moore
Jerald Wray & Dirk Mol
Deb & Ty Newell
Claudia Reich & Gary Olsen
Brenda & Stephen Pacey
Jill & James Quisenberry
Karen & Michael Retzer
Linda & Ronald Roaks
Julia & Gene Robinson
Deborah & Stephen Rugg
Richard & Susan Schnuer
Carol & Ed Scharlau
Anne & David Sharpe
Diana Sheets
Mary Schuler & Stephen
Sligar
Nancy & Edward Tepper
Pat & Allan Tuchman
Hana & David
Wickersheimer
Rebecca & Paul Wigley
Sarah Wigley
Sarah & Charles Wisseman

HELP ENSURE THE IMPACT OF THE ARTS

for future generations by
becoming a donor today. Visit
KrannertCenter.com/Give,
contact us at 217.333.6700 or
advancement@krannertcenter.illinois.edu.

MARQUEE CIRCLE AND LOOP MEMBERS

We gratefully acknowledge these individuals and businesses for their generosity and commitment to the arts. Their support enabled the Center to welcome back in-person audiences for Music, Theatre, Dance, and visiting artist productions this past season. Krannert Center continues to make accessibility improvements, co-commission works to help support artist partners, and focus on engagement work within the community. If your membership has lapsed and you'd like to renew, please contact Krannert Center Advancement at 217.333.6700 or advancement@krannertcenter.illinois.edu.

[LIST CURRENT AS OF AUGUST 15, 2024]



Ghazala Ahmad
Melissa Huff & Richard Alkire*
Walter Alspaugh
Nadja & Carl Altstetter
Mary & Kenneth Andersen*
Ruth & James Anderson
Sally Anderson
Jean Manning & Alan Andreasen
Kathryn Seybert & Michael Andrechak
Frances & Marc Ansel*
Dianna Armstrong*
Barbara E. Barnes
Paula & Clifford Barnes
Tangül & Tamer Basar
Jeanette & John Beck
Sherry & Nelson Beck
Carol & Carl Belber
Dorothy Bell
Erica & Alessandro Bellina
Carol Berthold
Doug Blair
Mary Blair
Marsha Clinard & Charles Boast
Arlene & James Borbely
Amy Mueller & James Brennan
Lois & Jack Brodsky by Daniel Brodsky
Abbie & Mike Broga

Channing Brown
Elizabeth & Michael Brunk
Annette & John Buckmaster
Jayne & Richard Burkhardt Jr.
Carolyn G. Burrell
Ann & Roy Campbell
Timothy Temple & Jerry Carden
Beth & David Casco
Kathleen & Felix Cimakasky
Carol & John Clavadetscher
Harriet & Herschel Cline
Carol & Willis Colburn
Casey Sutherland & Linda Coleman
Tina & John Colombo
Jongin Craggs
Deborah Day
Judith & Jack DeAtley
Elizabeth Cardman & Paul Debevec
Nancy Dehmlow
Richard DeLong
Dixie & Evan Dickens*
Britt East
Anastasia Economy
Matthew Nelson & Kim Eilts
Ann Einhorn
Lorene & Paul Ellinger
Anne Ellison
Jo & Thomas Emerson
Terry & Barbara England*
Karen & Michael Folk

Sue Anne Fischer
Jill & Rusty Freeland
Beverly & Michael Friese
Michael Fuerst
Nancy & Bert Fuller
Michael Hughes & Dr. Marty Fung
Rita Garman
Victoria Christensen & Gary Gladding
Melanie Loots & George Gollin*
Shirley Soo & Matthew Gorman
Diane Gottheil
Ondine & George Gross
Margaret Rosso
Grossman & Michael Grossman
Julie & Nathan Gunn
Susan & Michael Haney
Sharon & Terence Harkness
Kathlene & Ron Harshman
Gözen & Chris Hartman*
Melissa & Peter Hartman
Kathleen Harvey
Clare & Alan Haussermann
Jane Trishman Heaton
Barbara & John Hecker
Anne Mischakoff
Heiles & William Heiles
Jan & Bruce Hinely

Bernadine & Charles Hines
Holly & Kurt Hirschert
Kathryn Rybka & Darrell Hoemann
Photography
Janice Bahr & Erwin Hoffman
Joan & Peter Hood*
Cheryl Hughes
Mary-Alayne & Robert Hughes
Peggy & Christopher Huson
Ingrid & Bruce Hutchings
Judith & Stanley Ikenberry*
Laura & Gale Jamison
Michelle Sanden
Johlas & John Johlas
Nancy Johnson
Ronald Johnson
Joan Volkmann & John Jones
Patricia Jurgens
Patricia & Peter Kale
Maxine Kaler
Marianne Kalinke
Judith & Richard Kaplan
Paula Kaufman
Therese & Lawrence Kessler
Josephine & Douglas Kibbee
Brenda & Peter Kimble
Jennifer Durham King & Roy King
Lisa & Mark Klinger

Sharon Pomerantz &
Howard Korey
Wynne Sandra Korr
Sheila & Philip Krein
David A. Krooks
Marilyn & Don
Krummel
Nancy Parker & James
Kuklinski
Cecile & Ira Lebonson*
Brenda Lerner-Berg
Leonard (Len) Lewicki
Jon Liebman
Ann & Stephen Long
Brenda & Morgan
Lynge
Marina & Nenad
Marjanovic
Kathryn & Stephen
Marshak
Marilyn Marshall
Betsy Bachmann &
Rebecca McBride
Erica McClure
Susan & Brendan
McGinty
Charles J. & Joanne J.
McIntyre by Family
Mrs. Jack H. McKenzie
Anna Merritt*
Grace & John Micetich
Theresa & Bruce
Michelson
Gigi & Frank Miles
Elizabeth & George
Miley
Sallie & Norman Miller
Jerald Wray & Dirk
Mol*
Martha & Thom
Moore*
Armine & Rudolf
Mortimer
Jane & Walter Myers
Janet & Douglas
Nelson*
Lubitsa Nenadov

A. Mark Neuman
Ty & Deb Newell
Richard Noel
Jeanette Nugen
Wilma & William
O'Brien
Claudia Reich & Gary
Olsen*
Brenda & Stephen
Pacey
Jean Paley
Donald Perrero
Marjorie Perrino
Dr. Jan Marie Aramini
& Michael Pettersen
Alice Pfeffer*
Kathleen A. Holden &
David Prochaska
Jill & James
Quisenberry*
Gloria Rainer
Arlene & Julian
Rappaport
Susan & Sam Reese
Karen & Michael
Retzer
Connie Rieken
Marlyn Rinehart
Carole & Jerry Ringer*
Clarette Ritz
Linda & Ronald Roaks
Phyllis Robeson
Lisa & Eric Robeson
Anne Robin
Julia & Gene Robinson
Karen Altay-
Rosenberg & Paul
Rosenberg
Taya & Mike Ross
Deborah & Brian
Ruddell
Deborah & Stephen
Rugg*
Shozo Sato
Carol & Ed Scharlau*
Jane & Christian
Scherer

Susan & Richard
Schnuer
Kim Robeson-Schwenk
& Dean Schwenk*
Susan & Ronald
Serfoss
Kay & John Shaner
Anne & David Sharpe
Diana Sheets
Trent Shepard
Janice Sherbert
Jan & David Sholem
Diane & Richard
Siemer
Birute & Vaidotas
Simaitis
Patricia & Charles
Simpson
Mary Schuler &
Stephen Sligar
Audrey Ishii & Charles
Smyth
Prudence Spodek
Cecile Steinberg
Margaret Stillwell
Sheila Sullivan
Patricia Plaut &
Kenneth Suslick
Iris Swanson
Michelle & Jason
Swearingen
Bonnie & Bob Switzer
Nancy & Edward
Tepper
Shirley & Arthur
Traugott*
Masha & Brent
Trenhaile
Carolyn Casady-
Trimble & Ralph
Trimble
Devon Hague & Dallas
Trinkle
Pat & Allan Tuchman*
Carl L. Vacketta
Pamela & Michael
VanBlaricum

Stella B. & C. Max Volk
Lynn Weisel Wachtel &
Ira Wachtel
Chip Walgren
Paula Watson
Catherine Webber
Tracy McCabe &
Fabien Wecker
Kathy & Al Wehrmann
Barry Weiner
Susan & Robert Welke
Hana & David
Wickersheimer
Rebecca & Paul Wigley
Sarah Wigley
Karen & William
Wilkinson
Sarah & Charles
Wisseman
Margaret Yeh
Elaine & Harold Yoon
Joan & Theodore
Zernich

And gifts from four
Anonymous donors

**Memorial Gifts to the
Marquee Circle**

Arthur Chitz & Stephen
Levinson
Diana Sheets
Eric Dalheim
Melissa Huff &
Richard Alkire
Robert L. Foote
Cheryl Hughes
Karen & Michael
Retzer
Charles J. & Joanne J.
McIntyre
Elizabeth Kaufman
Amy A. Rappaport-Lo
Arlene & Julian
Rappaport
Atron Regan
Bernadine & Charles
Hines

*Former member of the Krannert Center Advancement Council



Pat Januszki & Dick Adams
Ruth Wyman & Juan Alvarez
Ellen & Gene Amberg
Susan & Donald Armstrong
Carol & Richard Arnould
Charlotte Arnstein
Grace Ashenfelter
Keely Ashman
Paul Blobaum & Dennis Azuma
Judith Bach
Susan & G. Tim Bachman
Nancy & Earnest Barenberg
Meredith & Joseph Barnes
Sandra & Ritchie Barnett
Maeline & Robert Barnstable
Jim Barrett
Jane & Peter Barry
Kathleen & S. Eugene Barton
Ronald & Susan J. Bates
Starley Baxter
Norma Bean
Mary Beastall
William Bechem
Nora Few & Douglas Beck
Susan & Wayne Bekiares
Meredith Belber
Kathleen & John Lansingh Bennett*
Laura & Kenneth Berk
Carol & Richard Betts
Sue Biddle

Cynthia Biggers
Mary Ann Boggs
Tamara Bouseman
Kathryn & Van Bowersox
Kelly Bradham
Vevi & Richard Brannon
Hannah & Justin Brauer
M. Q. Brewster
Susan Stock & Anthony Brienza
Kathleen Brinkmann
Margaret & Donald Briskin
Rebecca Brown
Leigh Deusinger & David Bruns
Rosemary Buck
Donald Buss
Christine & Edwin Cahill
David Campbell
Helen & Andreas Cangelaris
Carol Lite & Kenneth Cantor
Donna & Steven Carter
David Ceperly
Elaine Bearden & Craig Chamberlain
Sheryl & Robert Chambers
Alexander Chang
Candice Chirgotis
Joan Clement
Maureen & Neal Cohen
Kristin Patton & John Coleman
Janet & William Coombe
Nancy Coombs
Brad & Meggin Cooper
Catherine & Jay Corwin
Marguerite Courtright
Kathleen Vance & Charles Cowger
Nancy Creason

Brian Cudiamat
Barbara Curtis
Luis Cuza
Elizabeth & Robert Czyns
Sandra Darby
Millie Davis
Patricia & Robert Davis
Janis Chadsey & Al Davis
Amy Hassinger & Adam Davis
Susan Meinkoth & Peter Davis*
Lucia & Ron Deering
Jo Ellen DeVilbiss
Nancy & Harold Diamond
Terri Dodson
Victoria Pifalo & Kieran Donaghy
Jean Driscoll
Elizabeth & Don Dulany
Astrid & John Dussinger
Emily Edwards
Joyce Eisenstein
Sandra Ahten & Kevin Elliot
Ellen & Douglas Elrick
E. R. Ensrud
Tara Toren-Rudisill & Dustin Erickson
Mary Ann Espeseth
Lea Mellom & Nicholas Fակlis
Eleanor & Walter Feinberg
Kim & Allan File
Rebecca Nettel-Fiol & Stephen Fiol
Sandy & Joe Finnerty
Judith & Dale Flach
Catherine Flood
Kristin & James Flores
Rose Marie & Brendan Foley
Barbara Ford
Tracey Ford
Robin & Robert Fossum**

Shari & Ben Fox
Claudia & Eduardo Fradkin
Carrie & Stephen Franke
Natalie Frankenberg
Karen & Alain Fresco
Barbara Fuller-Curry
Margie Harris & Richard Furr
Pamela & Samuel Furrer
Janet Kalmar & Benjamin Galewsky
Laurie Rund & Rex Gaskins
Donna & J. Fred Giertz
Inga Giles
Evelyn & Joseph Gill
Martha & Rhanor Gillette
Alquin Gliane
Nirmal Gokarn
Jennifer Arp & Brian Gonner
Michelle Gonzales
Nancy Goodall
Rose & William Goodman
Miranda Machula & Christopher Green
Karl Greve
Kimiko Gunji
Lila Sullivan & Don Gunning
Rosangela Silva & Ibrahim Hajj
Barbara Danley & Robin Hall
Karen Greenwalt & David Hamilton
Karen & David Harris
Cynthia Capek & Edward Harvey
Jenny & Dick Harvey
Dauna Hayman
Christine & Bruce Hegemann
John Heiligenstein
Jannette & Donald Helfrich
Marne Helgesen

Susan & Edwin
Herricks
Beverly Herzog
Shawna Scherer &
Steve Higgins
Lila & Larry Hill
Paul Hinson
Jennifer & Paul Hixson
Zarina & Hans Hock
Kay Hodson
Judith Hoffman
Marilee & Robert
Hoffswell
Jean Holley
Edit & Leland Holloway
Rhonda Fallon & Brant
Houston
Jessie Houston
Kimberly & Mark
Hubbard
Gail Hug
Brady Hughes
Ann Roseman & Bob
Huhn
Rhonda Hunter
Laura Keller & Robert
Hurst
Michael Lambert &
Timothy Hutchison
Karen & David Hyman
Andrew Ingram
Elizabeth & Henry
Jackson
Meghan & Cyril
Jacquot
Janet Elaine Guthrie &
Mark Jaeger
Helen & Francis Jahn
Leah & Michael Jay
Stephen Follis & Daniel
Jensen
Bruce Johnson
David Johnson
Elizabeth Johnston
Patricia & John Jordon
Debra Karplus
Lizbeth Katsinas
Benita & John
Katzenellenbogen
Viktoria Ford &
Stephen Kaufman

Laura & Don Keefer
Patrick Keenan
Megan & David Kees
Martha & Rolland
Kelley
Beverly & George
Kieffer
Anna Koem & Jin Kim
Reeva & Daniel Kimble
Janice Kimpel
Margaret Patten &
Todd Kinney
Jeffrey & Patricia Kirby
Gerri Kirchner
Nancy Kintzel
Mary Klein
Julia Kling
Patricia & Frank
Knowles
Laura & Kipling Knox
Christa Knust
Janice Hiland &
Stephen Kolderup
Marilyn Kohl
Antje & Edward
Kolodziej
Jean & Thomas Korder
Shari L. Kouba
Joan Kozoll
Elizabeth & David
Krchak
Curtis Krock
Carrie & Richard
Kubetz
Judith Kutzko
James Land
Susan & Bruce
Landreth
Annette & Charles
Lansford
Casandra & Kenneth
Larvenz
Janet Schultz & Russell
Lascelles
Bernadette & Gary
Laumann
Kathy Lee
Cecilia & Robert Lentz
Faye Lesht
Janet & David Lesle
Lil Levant

Daniel Leward
Patricia & Vernon
Lewis
Mary & Louis Liay
Larry Lister
Gail & John Little
Xinran Liu
Barbara & James
Linder
Jaclyn & Jeffrey
Loewenstein
Lori & James Lohrberg
Cynthia & Michael Loui
Margaret & Erick
Loven
Brandi & Jason Lowe
Ann Lowry
Robin Luebs
Scott Macleod
Marguerite & Walter
Maguire
Jeanne Connell &
Joseph Mahoney
Tracy & J. Victor
Malkovich*
S. Pauline & Mankin Mak
Jeannine Malmsbury
Beth Martin
Mairead Martin
Leslie & Gary Mason
Dwayne D. McBride
Jane & Michael
McCulley
Charles J. & Joanne J.
McIntyre by Family
Alina Reeves & Joseph
Meier
Carol Meitz
Yonghwa & Daryl
Meling
Christen Mercier
Sharron & David Mies
Fadi Mikhail
Charlotte Mattax
Moersch & William
Moersch
Anna Louise & Terry
Moore
Linda & Mark Moore
Liz & Dan Morrow
Marie Mueller

Diane & Michael
Murphy
Lucy Miller Murray &
Martin L. Murray
Jane & Alan Nathan
Carol Neely
Jeffrey Nelson
Eve Harwood & Mark
Netter
Stephanie Nevins
Peter Newman &
Jerome Ng
Jack Nibling
Lynda Dautenhahn &
Lee Nickelson
Matthew Noel
Holly Nordheden
Jenene & Richard
Norton
Julie O'Neill
Donna & Paul
Offenbecher
Julia & David Ohlsson
Mary & Robert Oliver
Janice Olson
David Ostrodka
Elaine Fowler Palencia
& Michael Palencia-
Roth
Martha Palit
Tracy Parsons
Michaela Passalacqua
Marjorie Perrino
Aiko Perry
Jaya Yodh & Curtis
Perry
Jean & G. David Peters
Linda & Lyn Peterson
Constance & James
Phillips
Mary Phillips
Laura & Mark Pils
Julie Woodworth &
Daniel Pope
Jan Porterfield-Keenan
Patricia Powell
Nancy & Lester Rabe
Japhia Jayasingh
Ramkumar
& Davendra
Ramkumar

Lois & Edward Rath
Judith Rathgeber
Margaret A. Reagan
Deborah & Michael
Reagan
Bruce Zimmerman &
Maureen Reagan
Yvonne & Paul Redman
Lisa Courtney &
Charles Reifsteck
Julie & William
Rettberg
Louise Rogers
Christie Roszkowski
Thomas Rozanski
Katherine Ryan
Lynn Ryle
Lynne & Gregory
Sancken
Beverly Sanford
Joan Farwell-Sargent
& Michael Sargent
Mary Jane & Todd
Schermer
Susan K. & Paul K.
Schlesinger
Grace & William
Schoedel
Kathleen & Mark
Schoeffmann
Dawn Schultz
Patricia Fowler & Jose
Schutt-Aine
Molly & John Scott
Rose & James Scott
Judy & John Sehy
Rochelle Sennet
Kay & Gary Senteney
Jon Seydl
Crystal & Michael
Shaw
Alys & Daniel Shin
Sonya Sholem
Kim Simmons
Ralph Simmons
Lily Siu
Kim L. Smith & David
Skadden
Elzbieta & Piotr
Skorupa

Elon Slaughter
Donna Hacker Smith
Deborah & James
Smith
Marianne Abbey-Smith
& Campbell Smith
Elyse Rosenbaum &
Robert Smith
Avigail & Marc Snir
Melissa Breen &
Cheryl Snyder
Penelope & Anthony
Soskin
Nancy Sottos
Becky Wauthier* &
Gary Spezia
Peter Cohen & Jeffrey
Sposato
Elizabeth Stern
Deborah Stewart
Gary Stitt
Andrea Beller &
Kenneth Stolarsky
Heather Stone
Cathy Gao & Peter Sun
Cynthia Swanson
Tara & Jeff Swearingen
Kathryn & Jonathan
Sweedler
Curtis Stephens &
Alethea Taylor
Kristine Light &
Donald Taylor
Wes Taylor
Kevin Teeven
Charles Titus
Diane Durbin & David
Tjaden
Sharon & Ross Toedte
Peter Tomaras
Joan & Walter Tousey
Susan & John
Townsend
Marty & Richard Traver
Jonathan Trupin
Joan & Stanley Tunnell
Julia & Thomas Ulen
Grant Ullrich
Candice & Frederick
Underhill

Kathryn & Alfonso
Valdes
Linda Van Dyke
Linda & R. E. Veltman
Julie Mason-
Vermeulen & Paul
Henri Vermeulen
George Vickery
Yvonne & Joseph
Vitosky
Michael Vitoux
Shirley Walker
June & Ashton Waller
Diane & James
Wardrop
Mari McKeeth & Heidi
Weatherford
Ann & Ronald
Webbink
Carl Pius Weibel
Cecelia & Morton Weir
Elizabeth Weiss
Paula & Kenneth
Weissman
Michelle & Michael
Wellens
Hannah Werner
Glennys Mensing &
Roger West
Deborah & Michael
Westjohn
Karen & John Whisler
Stephanie Daniels &
Steven White
Donna & Thomas
Williams
Robert Malik Winter by
Sarah Hasib, Pete &
Molly Yunyongying
Deanna & Kurt
Wisthuff
Susan & Mark Wisthuff
Ava & Richard Wolf
Helen Zhang & Tony
Wong
Irene & Stanley Wu
Mary & Gene Wurth
Ruth Wyman
Janie & Ehud Yairi
Wendy & Glen Yang

Ritchell & Peter Yau
Michael Yonan
Sally & Stephen Zahos
Yvonne & Gerard
Ziegler
Sharon Shavitt &
Steven Zimmerman
And gifts from three
Anonymous donors

Student Loop

Sudhanshu Agarwal
Evelyn Ashley
Ana Downing & David
Balut
Abigail Berg
Jessica Blomberg
John Bullock
Yu-Ju Chang
Hsinju Chen
Kevin Chen
Pyunghwa Choi
Trisha Choudhary
Ellen Cockman
Sriram Devata
Ozum Erzurumlu
Qiuling Fan
Lily Freeberg
Ruo-Jing Ho
Daniel Hong
Chang Hu
Muyan Hu
Allyson Imig
Molly Jennings
Abhishek Joshi
Matt Kelley
Kathryn King
Zackary Landers
Julia Lee
Cassie Liu
Hongyi Liu
Liam McBride
Jacob McGrath
Grace McMahon
Isaiah Menard
Rachel Moan
Qiaoyi Nie
Avanthi Obadage
Matthew O'Brien

Yanni Ovalle
Kyuri Park
Samuel Rosner
Kathleen Roush
Qihao Zhan & Paul Rozzi
Mary Sanderson
Joseph Self
Keyi Shen
Wilson Shrout
Jinghan Sun
Zhuoqi Tao
Zeyu Tian
Thinh Tran
Rebecca Vandewalle
George Vickery
Gloria Wang
Po-Wen Wang
Irene Wilken
Ananya Yammanuru
Yi Yang
Yuyuan Yang
Christopher Young
Lisa Young
Hongrui Zhao
Yucheng Liang &
Zhongmin Zhu
And a gift from one
Anonymous donor

Honorary Gifts to the Loop

In honor of Adi Berman
Maya Crystal
In honor of Marie
Cassioppi
Kevin Langreck
In honor of Janis Chadsey
Al Davis
In honor of the Chinese
American Association of
Central Illinois
Helen Zhang & Tony
Wong
In honor of Nathan Gunn
Nancy Kintzel
In honor of Gail W. Hague
Devon Hague & Dallas
Trinkle
In honor of Michael H.
Leroy
Deborah & James Smith

In honor of Richard Noel
Matthew Noel
In honor of Doug Nelson
Patricia Powell
In honor of Mary A.
Perlstein
Nancy & Kenneth Kirsch
In honor of Michael D.
Ross
Barbara Danley & Robin
Hall
In honor of Shozo Sato
Kristin Patton & John
Coleman
In honor of Cheryl Snyder
Jane & Walter Myers

Memorial Gifts to the Loop

Jane M. Barrett
James Barrett
Helen Zhang & Tony
Wong
Alex P. Bhanos
Susanne Bhanos
Donald W. Clegg
Susan & John Townsend
Patricia A. Coleman
Kristin Patton & John
Coleman
Ralph D. DeMoss
Linda & Edwin Goebel
Norman K. Denzin
Katherine Ryan
Bob Eisenstein
Joyce Eisenstein
Peter Feuille
Deborah & James Smith
Ernest Gullerud
Walter Alspaugh
Joan & Peter Hood
Marguerite & Walter
Maguire
Walter T. Gunn
Julia & Gene Robinson
Sandy I Helman
Carol & Carl Belber
Meredith Belber
Stephen Gobel
Elizabeth Simmons-
O'Neill & John O'Neill

Murray Robbins
Rose & Daniel Sloven
Nancy & Edward Tepper
Peter S. Kimble
Sandra Hamm
Reeva & Daniel Kimble
Maxine & David Kuehn
Jan, Harold, Lori, Tim,
Dan, & Pat Porterfield
Audrey Wells & Jeff
Zolitor
Alvin G. Klein
Mary Klein
Stephen E. Levinson
Robin & Robert Fossum
Nancy & Phillippe
Geubelle
Ondine & George Gross
Karen & David Hyman
Janet & Douglas Nelson
Susan S. McDonald
Anonymous
Carolyn H. McElrath
Ellen & Gene Amberg
Charles J. & Joanne J.
McIntyre
Kira & Chad Swanson
Joyce D. Meyer
Faye Lesht
Dirk V. Mol
Martha & Thom Moore
Janet & Douglas Nelson
Diana Sheets
Cecile Steinberg
Nancy F. Morse
Alice Pfeffer
Elizabeth Mulvaney &
Christopher Ramsey
Rosann G. Noel
Matthew Noel
Barbara Orden
Fran Abramson
Tara Blau & Ephraim
Back
Carol Lite & Kenneth
Cantor
Ann Einhorn
Sheila & Philip Krein
Jaclyn & Jeffrey
Loewenstein

Melissa & Samuel
Moore
Janet & Douglas Nelson
Michelle Perry
Alice Pfeffer
Jan & David Sholem
Jordan Smith
Audrey Wells & Jeff
Zolitor
Robert W. Resek
Donna & J. Fred Giertz
Martha Green
Joan & Peter Hood
Brenda & Morgan Lyngre
Terry D. Roush
Kathleen Roush
Melvin Rubin
Lesley Rubin
Annette H. Schoenberg
Jannette & Donald
Helfrich
Janet Simmons
Ralph Simmons
Ina Tomaras
Peter Tomaras
Dorothy H. Ulbrick
Martha & Rhanor
Gillette
Scott R. White
Nancy Sottos
William J. Wilkinson
Camille & Robert Born
Linda Van Dyke
Paula, Ken, Rachel,
Marc, & Yoni Weissman

KRANNERT CENTER VOLUNTEERS

COMMUNITY VOLUNTEERS

Paula Abdullah
Charles Adegboie
David Allen
Elizabeth Allison
Shiela Anderson
Todd Anderson
Faith Arnold
Rocio Arroyave-Jamison
Richard Balsbaugh
Dan Bard
Assel Barinova
David Barnett
Jane Barry
Mary Berg
Ann Bergeron
Kathryn Bergeron
Andres Bielenberg
Cameron Bigler
Elisa Booth
Lisa Bourial
Deborah Bramowicz
George Brock
Jonne Brown
Reuben Brown
Jeff Buoy
Susan Cannon
Catherine Capei
John Carmody
Karen Chaddick
Felix Chan
Allen Chandlier
Katherine Chang
Sharon Chao
Molly Chartrand
Paige Chew
Trisha Choudhar
Pei Hsien Chu
Kathy Cimaskasy
Emma Rose Conway
Evie Cordell
Nicole Cruz
Pamela Cultra
Paul D'Agostino
Susan Darmody
Robert Daughery
Jean Davidson
Pamela De Ley

Tiffany Dean
Karen Decker
Lori Deyoung
Nancy DiBello
Sun Dieker
Janelle Robbins
Rory Dodge
John Donovan
David Dorman
Tamara Ducey
Martina Dull
Debra Eichelberger
Stephanie Ellis
Beth Engelbrecht-Wiggans
Richard Engelbrecht-Wiggans
Roger Epperson
Beth Evans
DJ Evans
Clifford Federmeier
Judith Federmeier
Susan Feldman
Darwin Fields
Angela Fikes
Roger Fredenhagen
Michael Freeman
Isabella Galgano
David Gay
Sherry Geraths
Robin Goettel
Katrina Good
Barbara Gordon
Gene Grass
Robin Hadley
Katherine Hansen
Samuel Harrison
Christiana Heidich
Sarah Henn
Kathleen Henry
Jill Hieronymus
Casey Higgins
Brenda Hinthorn
Karen Hite
Carol Ho
Steve Holstein
Kaylee-Ann Hopkins
Clifford Jakopo
Cynthia Jean
Roland Jean
Linea Johnson

Ron Johnson
Marcy Joncich
Alice Jones
Barbara Jones
Dave Jordan
Mary Ann Judd
Carl Kagawa
Rashimi Kapoor
Debra Karplus
Rafal Kendracki
Cody Kielzman
Marina Kolodyazhnaya
Charles Kroner
Bruce Kruger
Susumu Kudo
Robert Lanier
Diane Lassila
Jake Lattyak
Sydney Lazarus
Rudy Leon
Qingyun Li
Jean Liang
Qingwen Liang
Lynn Lin
Lynda Lopez
Penny Lopez
Pezz Lopez
Virginia Lozar
Nico Lynx
Fallon MacFarland
Lorraine Maimborg
Christina Majchizak
Kendra Marsh
Maria Martin
Bobbi McCall
Jeannine McDonald
James McEnerney
Linda McEnerney
Bridget McGill
Emilee McGill
Linda Meachum
Kathleen Metcalf
Sharron Mies
Carol Miles
Carol Miller
Amy Mills
Julie Mills
Patrick Mills
Susan Mitze

Carol Mizrahi
Frank Modica
Lisa Mullins
Heather Munro
Christina Myers
Nguyen Nguyen
Debbie Nickey
Judy Nolan
Dick Norton
Angela O'Brien
Marjorie Olson
Volodymyr Opryschenko
Irem Orsei
Carol Osgood
Brenda Pacey
Cecillia Paoppi
Eric Peters
Brittney Pillow
Sarah Pirila
Mark Polland
Tressa Porter
Renee Potter
Rosa Pullen
Robert Rasmus
Gloria Rendon
Gail Rice
Lan Richart
Nancy Rickey
Jordan Rinkenberger
Linda & Ronald Roaks
Judy Rudnicke
Teresa Rupsch
Barbara Schleicher
Mark Sellers
Christel Seyfert
Lei Shanhbag
Carolyn Sharp
William Shaw
Beth Shelton
Mary Shultz
Connie Smith
Pierre Stephens
Deb Stoltz
Carrie Storrs
Kelli Stretesky
Steven Stuff
Shandra Summerville
Zhuoqi Tao
Alice Taylor

John Taylor
Sarah Taylor
Donna Telley
Marissa Terronez
Catherine Testory
Tracy Thomas
Susan Thompson
Joy Thornton- Walker
Marina Tinone
Lee Trail
Karla Trimble
Owen Tucker
Delaney Valeso
Rodney Vanous
Patti VerStrat
Brenda Wakeland
Mary Walker
Qin Wang
Kelly Warner
Jean Weigel
Whitney Welsh
Taylor White
Liesel Wildhagen
Douglas Williams
Jessica Williams
Julie Wirth
Erik Wolfing
Lowre Young
Rui Zhao
Russell Zillman

Emma Chang
Xixi Chen
Ti-Chung Cheng
Judy Chiang
June Chun
Leanna Cui
Amanda DuVall
Yating Feng
Ramya Gandhi
Griffin Garrett-Grossman
Rashmi Ghonasgi
Vix Henry
Uma Iyer
Marge Jerich
Xiaorui Jiang
Yixuan Jin
Nithya Kalwala
Andrew Klopp
Susan Koernr
Maria Kozar
Mildred Kumar
Toby Kutz
Maria Kuzniar
Amani Lalial
Lucas Langley
Jessica Larri
Erin Lee
Isabella Lee
Joy Lee
Edward Li
Zilu Li
Tina Lin
Wei Liu
Xiangyi Liu
Utsav Majumdar
Liliana Mansfield
Anne Margalith
Emma Mayes
Morgan Miller
Ethan Miranda
Kevin Nie
Qiaoyi Nie
Nicholas Orr
Steven Ortega
Yingrui Ouyang
Suraj Patel
Wesley Pereira
Diana Pham
Natalia Rafalko
Malika Raffensperger-Schill
Eliza Refaqt
Nicolle Reynolds
Julia Rhodes

Jacqueline Perez Rivas
Trevor Santiago
Anna Schuster
Kaustabh Sharma
Dan Shen
Bangyan Shi
Zhan Shi
Patricia Simpson
Pratik Sinha
Daniel Song
Wenjie Song
Lea Stangenes
Deepak Subramanian
Pooja Tetali
Alexandria Thomas
Tejashree Tirunagari
Jenny Tran
Kelly Trevillian
Jiaxin Wan
Gloria Wang
Yining Wang
Cierra Welch
Samyla Williams
Nicholas Wooden
Ananya Yammanuru
Huiya Yang
Jie Zhang
Nicole Zhang
Bowang Zhou
Ino Zhu

**KRANNERT CENTER
STUDENT ASSOCIATION**

Aminah Adebayo
K. Rae Ambroz
Helen Anil
Yusra Ansari
Caroline Atkinson
Claire Baffes
Subhodeep Bakshi
Kirsten Barker
Josie Besch
Aakash Bhide
Surman Bhowmick
Alyx Bibbs
Nick Boivin
Zach Bottoms
Alexa Bucio
Andrew A. Butterworth
Danielle Caccamo
Alice Cao

Wei Liu
Xiangyi Liu
Utsav Majumdar
Liliana Mansfield
Anne Margalith
Emma Mayes
Morgan Miller
Ethan Miranda
Kevin Nie
Qiaoyi Nie
Nicholas Orr
Steven Ortega
Yingrui Ouyang
Suraj Patel
Wesley Pereira
Diana Pham
Natalia Rafalko
Malika Raffensperger-Schill
Eliza Refaqt
Nicolle Reynolds
Julia Rhodes

KRANNERT CENTER STAFF

Mike Ross, Director
Cheryl Snyder, Director of Advancement
Terri Anne Ciofalo, Associate Director
for Production
Maureen V. Reagan, Associate Director
for Administration and Patron
Experience
Lindsay Dalrymple, Assistant Director for
Operations
Julianne Ehre, Assistant Director for
Programming and Engagement

EVENTS

Andrew Almeter, Senior Production
Coordinator for Events
Bree Brock, Production Coordinator
for Events
Rachel Gladd, Performing Arts Events
Coordinator
Rebecca Russell, Events Technical
Supervisor

PROGRAMMING AND ENGAGEMENT

Julianne Ehre, Assistant Director for
Programming and Engagement
Jason Finkelman, Artistic Director of
Global Arts Performance Initiatives
Emily Laugesen, Director of Community
Engagement
Sam Smith, Director of Civic Engagement
and Social Practice
Dora Watkins, Director of Campus
Engagement

ADVANCEMENT

Cheryl Snyder, Director of Advancement
Bethany Whoric, Associate Director
of Advancement
David Drake, Advancement Team
Assistant
Frank Niemeyer, FAA Annual Giving
Officer

OPERATIONS

Lindsay Dalrymple, General Manager

Director's Office

Zia Moon, Krannert Center Showcase
Director, Office and Communications
Support Specialist
Vanessa Lane, Office Manager

Building Operations

John O. Williams, Facility Manager
Tony Mapson, Assistant Facility Manager
Joe Butsch, Building Electrician
Jared Painter, Assistant Chief Building
Operations Engineer
Scott Butler, Eric Carr, Austin Dearth,
Sara Dietrich, Jessica Fancher, Bryan
Franzen, Jacob Lerch, Chad Schwenk,
Attendants

MARKETING

Maureen V. Reagan, Associate Director
for Administration and Patron
Experience

Communications

Sean Kutzko, Assistant Communications
Director
Nicholas Mulvaney, Art Director
Jodee Stanley, Program and Web Editor

Public Services

Amy Thomas, Food Services Director
Elizabeth Henke, Stage 5 Bar Manager
Michael Bunting, Hospitality Supervisor
John Ingalls, Culinary Worker
Whitney Havice, Ticketing and Patron
Services Director
Ann-Marie Dittmann, Patron Services
Assistant Director
Ty Mingo, Assistant Ticket Services
Director
Jon Proctor, Nick Wurl, Ticket Sales
Supervisors
Adrian Rochelle, Front of House
Performance Supervisor

PRODUCTION

Terri Anne Ciofalo, Director
of Production
Maria Miguens, Production Manager

Audio Department

Rick Scholwin, Audio Director
Alec LaBau, Associate Audio Director/
Video Director
Tyler Knowles, Assistant Audio Director

Costume Shop

Andrea Bouck, Costume Director
Richard Gregg, Costume Rentals Director/
Wardrobe Adviser/Associate Costume
Director

Paige Stewart-Rankins, Hair & Makeup
Supervisor
Julianna Steitz, First Hand
April McKinnis, EB McTigue,
Cutters/Drapers
Kari Little-McKinney, Theatrical Stitcher

Lighting Department

Lisa Kidd, Lighting Director
David Krupla, Associate Lighting Director
Nick Jukes, Theatrical Lighting
Coordinator

Properties Department

Adriane Binky Donley, Properties Director
Kira Lyon, Assistant Properties Director

Scene Shop

Ryan Schultz, Technical Director
Tatsuya Ito, Associate Technical Director
Bill Kephart, Scene Shop Chief Clerk
Bobby Reynolds, Theatrical Scene Shop
Coordinator
Kayley Woolums, Theatrical Scene Shop
Assistant

PERFORMING ARTS BUSINESS SERVICE CENTER

Jenell Hardy, Director of Business
Services
Macauley Allen, Business Services
Specialist
Debbie Delaney, Accounting Staff

WE'RE SO GLAD YOU'RE AT THE CENTER

We work to create the best possible setting for the experiences you seek and find here.

NECESSARIES

Restrooms are located in the foyers of Foellinger Great Hall, Tryon Festival Theatre, and Colwell Playhouse; the east entrances on the Lobby level; and in each elevator lobby on Level 1 and Level 3. Lobby restrooms and one restroom in each elevator lobby are fully accessible and contain baby-changing stations.

Ushers will be happy to provide you cough drops courtesy of St. Joseph Apothecary, or disposable foam earplugs if the place starts rockin'.

If you or a companion needs medical assistance, contact an usher or other staff member.

Please take a moment before the performance to note the theatre exits nearest to you. If it becomes necessary to evacuate the theatre, please remain calm, follow the instructions of the house staff, and exit in an orderly fashion to the appropriate safe meeting location, which will be announced to you.

PHONES AND DEVICES

The use of cell phones, cameras, and recording devices during performances is prohibited unless otherwise announced from the stage.

LATE ARRIVALS

As a courtesy to performers and audience members, latecomers will be seated only at times selected in advance by the artist. Should you find that you've arrived late to a performance, our Patron Services staff will keep you informed about the earliest seating opportunity.

LOST ITEMS

If you are in need of Lost and Found, please visit the Patron Services counter. We will do our best to reunite object and owner!

TICKET RETURNS

If you find you can't attend a performance, please contact the Ticket Office in advance, preferably by 6pm the day before the performance (kran-tix@illinois.edu or 217.333.6280). We never charge a handling fee on ticket transactions.

ACCESSIBILITY

Krannert Center for the Performing Arts is committed to making experiences accessible for all patrons, and we are delighted to provide a number of services to assist you. Krannert Center is equipped with an assisted listening system, wheelchair-accessible and no-step/few-step seating, and large-print programs, Braille programs, and American Sign Language interpreters are available with three weeks' advance notice.

For assistance regarding your visit, please contact patronservices@krannertcenter.illinois.edu or 217.333.9716 or visit go.KrannertCenter.com/Accessibility.

Para ayuda en relación con su visita, favor de enviar un email a:

Pour vous aider dans votre visite, prière de nous envoyer un courriel à:

欢迎! 如若您对您的造访需要帮助, 请发送电子邮件至:

स्वागत है! अगर आपको अपने रहने के लिए मदद चाहिए, ईमेल कीजिए:

환영합니다! 방문에 관해 도움이 필요하실 때에는...
에게 이메일로 문의하시기 바랍니다:

PATRONSERVICES@KRANNERTCENTER.ILLINOIS.EDU
217.333.9716

TH-SA MAR 6-8 AT 7:30PM

GEOFF SOBELLE

FOOD



krannert center

TH FEB 27 AT 7:30PM

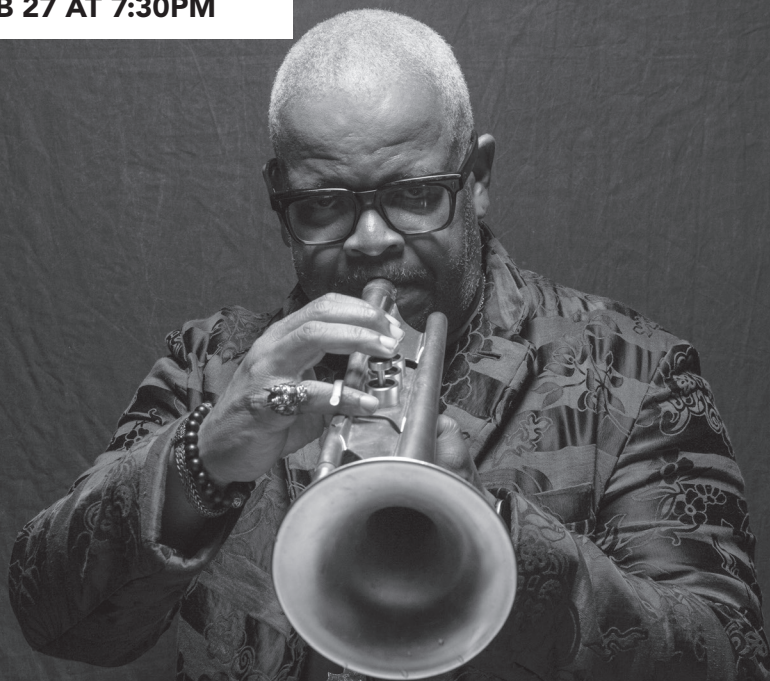

TERENCE BLANCHARD
FIRE SHUT UP IN MY BONES
EXCERPTS IN CONCERT