

PHOTO: DIANA BEJARANO



**EDMAR CASTAÑEDA QUARTET**

Thursday-Saturday, January 30-February 1, 2025, at 7:30pm  
Studio Theatre

---

# PROGRAM

## EDMAR CASTAÑEDA QUARTET

Edmar Castañeda, harp

Andrea Tierra, vocals

Birsa Chatterjee, saxophone

Julian Miltenberger, drums

“The Colombian plays the harp like hardly anyone else on earth. His hands, seemingly powered by two different people, produce a totally unique, symphonic fullness of sound, a rapid-fire of chords, balance of melodic figures and drive, served with euphoric Latin American rhythms, and the improvisatory freedom of a trained jazz musician . . . captivating virtuosity, but in no way only virtuosity for its own sake.”

—*Frankfurter Allgemeine Zeitung*

*Club-style performances offer first-come, first-served seating at tables of four in the Studio Theatre. Full bar service with snacks is available during the performance.*

## THANK YOU FOR SPONSORING THIS PERFORMANCE

Krannert Center for the Performing Arts thanks all 2024–25 Patron Sponsors and Corporate and Community Sponsors, and all those who have invested in Krannert Center.

In addition to performance sponsors, Krannert Center is deeply grateful for the generosity and steadfast support from our Patron, Corporate, and Community season-long sponsors showcased in the Philanthropy & Advocacy section of this program book. These relationships form the cornerstone of our ability to bring unforgettable performances and enriching experiences to our audiences.

This event is supported by:



**SUSAN & RICHARD SCHNUER**

One Previous Sponsorship

One Current Sponsorship

\*PHOTO: ILLINI STUDIO

## PROFILE



Colombian-born jazz artist **Edmar Castañeda** was nominated for a Latin Grammy in the category "Best Latin Jazz Album" for his 2021 album *Family*. In that same year, his performance was heard in Disney's *Encanto*, which featured original songs by Lin-Manuel Miranda.

Castañeda performed on the soundtrack and served as music consultant on the film.

Since arriving in the United States in 1994, Castañeda has made a name for himself as the preeminent jazz harp virtuoso. Castañeda brings forth a brilliance that beautifully merges the jazz tradition with a diverse set of styles and genres while bringing unbridled attention to a somewhat unfamiliar instrument: the harp. Singlehandedly, Castañeda has cemented the harp's place in jazz with innovative technique and heartfelt creativity from a wealth of formidable collaborations with music titans, including Wynton Marsalis, Bela Fleck, John Scofield, Ricki Lee Jones, Hiromi, Pedrito Martinez, Marcus Miller, Gonzalo Rubalcaba, Ivan Lins, The Yellowjackets, Paco De Lucia, and Paquito D'Rivera.

Castañeda fearlessly stuns audiences, musicians, and critics alike with his incredible talents as a player and composer. NPR's "Fresh Air" says, "Castañeda juggles lead, rhythm and bass lines, using a variety of hard and soft string attacks to keep those voices distinct—all without giving up the groove . . . His amazing technique . . . raises the bar for every harpist." *The New York Times* notes, "Castañeda . . . engage[s] modern jazz in ways that honor . . . cultural origins, and

[he has] the capacity to astonish by virtue of [his] fingerstyle technique." Moses Sumney includes Castañeda's performance among his "5 Favorite NPR Tiny Desk Concerts" and says, "My brain cracked open when I first saw this. Some classical instruments are so ingrained in our heads for sounding one way; Edmar restructures what we know of harp, defiantly expanding the bounds of the instrument."

Castañeda follows up seven acclaimed albums (*Cuarto de Colores*; *Entre Cuerdas*; *Double Portion*; *Live at the Jazz Standard*; *Live In Montreal*; *Harp vs. Harp*; *Family*) with his latest recording project, *Viento Sur*, featuring a nine-person ensemble of acclaimed global musicians from Switzerland, Brazil, Cuba, Israel, Chile, United States, Argentina, and Colombia. An array of compositions on *Viento Sur* are commissioned by American Chamber Music from the "New Jazz Works Grant."

Castañeda's renowned albums as a bandleader include awe-inspiring symphonic and big band performances like Wynton Marsalis Jazz at Lincoln Center Orchestra, Clássica de Espinho and the São Paulo Jazz Symphony Orchestra, and chamber pieces for the Israel Camerata Jerusalem and the Orquestra Sinfónica Nacional de Colombia.

He was ushered into the jazz community by Paquito D'Rivera, who recognized Castañeda's passion and took the young harpist under his wing. D'Rivera has called him "an enormous talent . . . [Edmar] has the versatility and the enchanting charisma of a musician who has taken his harp out of the shadow to become one of the most original musicians from the Big Apple."

---

## LAND ACKNOWLEDGMENT

The University of Illinois System carries out its mission in its namesake state, which includes the traditional territory of the Peoria, Kaskaskia, Piankashaw, Wea, Miami, Mascoutin, Odawa, Sauk, Mesquaki, Kickapoo, Potawatomi, Ojibwe, Menominee, Ho-Chunk, and Chickasaw Nations. These lands continue to carry the stories of these Nations and their struggles for survival and identity.

As a land-grant institution, the University of Illinois has a particular responsibility to acknowledge the peoples of these lands, as well as the histories of dispossession that have allowed for the growth of this institution. We are also obligated to reflect on and actively address these histories and the role that this university has played in shaping them.

This acknowledgment and the centering of Native peoples is a start as we move forward.

Krannert Center affirms the commitment by the university to move beyond these statements, toward building deeper relationships and taking actions that uphold and preserve Indigenous rights and cultural equity.

As we gather to experience this performance, we have an opportunity to reflect on the ways that systems of oppression have shaped our society. We can work together to create systems that support human dignity, establish equity, strengthen cross-cultural relationships, and draw upon the creative capacity of all people that make up this community, state, nation, and world.

---



# INVEST IN THE FUTURE OF THE ARTS

Support Krannert Center today



---

## MAKING IT POSSIBLE

***Support Krannert Center Today***

### **Where Creativity Ignites Passion**

Krannert Center is committed to providing an inclusive space where students, community members, visiting artists, and friends can gather for enriching performances and cultural experiences. The support of our donors and friends enables the Center to produce creative programming that ignites a passion for the arts that is invaluable.

**Together, we can ensure that students and the greater community continue to have access to transformative performing arts experiences.**

Please consider making a gift to Krannert Center today. With your help, we can sustain the high level of excellence you have come to expect, while strengthening the lasting impact of the Center's work.

You make it possible.

### **Make Your Gift Today**

advancement@krannertcenter.illinois.edu • 217.333.6700

KrannertCenter.com/Give

### **Would you like to make Krannert Center part of your legacy?**

Contact Cheryl Snyder (217.333.2533 | [casnyder@illinois.edu](mailto:casnyder@illinois.edu)) or Bethany Whoric (217.300.6042 | [bbwhoric@illinois.edu](mailto:bbwhoric@illinois.edu)) to learn more about making a planned gift to Krannert Center for the Performing Arts.

# KRANNERT CENTER PHILANTHROPY AND ADVOCACY

Krannert Center's dedication to the celebration, exploration, and cross-pollination of the arts is advanced through these special programs. Donors who champion such work make it possible for more people in our community to participate in life-affirming experiences.

## 2024-2025 ADVANCEMENT COUNCIL

This passionate group of arts advocates assists Krannert Center staff in expanding the Center's leadership and financial resources.

### Co-Chairs:

Michelle Gonzales &  
Shandra Summerville  
Ghazala Ahmad  
Jill Clements

Terry & Barbara England  
Susan & Michael Haney  
Lisa & Mark Klinger  
Leonard (Len) Lewicki

Marina & Nenad  
Marjanovic  
Susan & Brendan  
McGinty  
Tracy Parsons  
Susan & Sam Reese  
Kathryn King, Sr. Lyric  
Theatre @ Illinois

## 2024-2025 KRANNERT CENTER YOUTH SERIES

The Youth Series features daytime performances, online media created by performing artists, and educational activities designed especially for pre-K through high-school-aged students. Children who participate learn to appreciate the performing arts, gain knowledge, build social skills, and integrate live performance experiences into classroom work. Thank you to our Youth Series sponsors.

Ann H. Bender Youth  
Series Endowment  
The Susan Sargeant  
McDonald Endowed  
Fund for Youth  
Programming (Suzi  
was the founder/  
developer of the  
Krannert Center Youth  
Series)  
Bernard and Prudence  
Spodek Endowed  
Fund

Illinois Arts Council  
National Endowment  
for the Arts  
Judith Bojar  
Susan & Michael Haney  
Brenda & Stephen Pacey  
Jill & James Quisenberry  
Linda & Ronald Roaks  
Carol & Ed Scharlau  
Jane & Christian Scherer  
Anne & David Sharpe

## 2024-2025 CAMPAIGN FOR YOUNG AUDIENCES

Through the Campaign for Young Audiences, students at the U of I enjoy \$10 tickets for nearly every event presented at Krannert Center while other college students and children receive significant discounts.

### Campaign for Young Audiences Lead Sponsors



Phyllis Robeson & Family

### Campaign for Young Audiences Sponsors

Susan & Michael Haney  
Fund for Young  
Audiences  
Gertrude Brokaw  
McCloy Endowment

Clarette & Zvi Ritz  
UpClose Marketing  
and Printing

## 2024-2025 SEASON-LONG SPONSOR



A. Mark Neuman  
*80 years ago, in 1945, members  
of the United States Armed  
Forces liberated my father, Rab-  
bi Isaac Neuman, from Ebensee,  
Austria.  
If US soldiers had not been  
there, I would not be here.*

**If you'd like to learn how you can become a sponsor, please contact Krannert Center Advancement at 217.333.6700 or [advancement@krannertcenter.illinois.edu](mailto:advancement@krannertcenter.illinois.edu).**



## KRANNERT SOCIETY

The University of Illinois, the College of Fine and Applied Arts, and Krannert Center are profoundly grateful for the commitment of Krannert Society members. Through donations, pledges, and residual gifts of \$1 million or more, these open-hearted visionaries help build a thriving community and encourage cross-cultural understanding. Their support sustains the extraordinary vision of Herman and Ellnora Krannert to create a vibrant gathering place like no other.

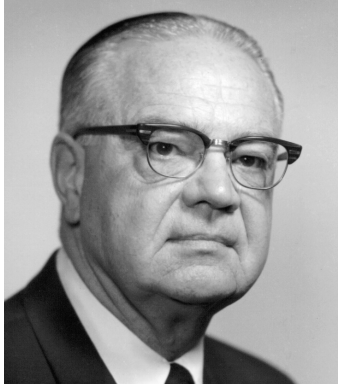

**VALENTINE JOBST III** (1904-1993)  
March 1994



**CLAIR MAE ARENDS** (1912-2000)  
**G. WILLIAM ARENDS** (1914-1997)  
March 2000



**MARILYN PFLEDERER ZIMMERMAN**  
(1929-1995)  
**VERNON K. ZIMMERMAN**  
(1928-1996)  
November 2003



**HELEN FARMER**  
**JAMES FARMER** (1931-2020)  
April 2014

## FOELLINGER SOCIETY

Demonstrating their steadfast dedication to the arts, members of the Foellinger Society have donated or pledged \$500,000 to \$999,999. Because of their generosity, everyone in this community can unite in joyful and engaging experiences. These magnanimous arts lovers celebrate the spirit of Helene Foellinger, whose memorial gift honored her sister, Loretta Foellinger Teeple, and established the Marquee Performance Endowment.



AVIS HILFINGER (1915-2004)  
DEAN HILFINGER (1912-2006)  
April 2000



KENNETH ANDERSEN (1933-  
2020)  
MARY ANDERSEN  
August 2009



CAROLYN G. BURRELL  
April 2012



CAROLE & JERRY RINGER  
April 2014



**EDITH ANN STOTLER**  
(1946-2022)  
August 2017



**K. SARAH SPAULDING**  
(1930-2022)  
February 2017



**JANE BUFORD SCHERER & CHRIS  
SCHERER**  
June 2022



**DENA & JIM VERMETTE**  
June 2022



**HOWARD "CHIP" WALGREN  
DONALD LEE ALLEN**  
March 2024



**LEONARD (LEN) LEWICKI**  
August 2024

## **IKENBERRY SOCIETY**

University of Illinois President Emeritus and First Lady Stan and Judy Ikenberry have long demonstrated their love for the arts and their deep commitment to enhancing learning experiences for all University of Illinois students. Krannert Center gratefully acknowledges their steadfast support by introducing the Ikenberry Society to recognize donated gifts or pledges of \$250,000 to \$499,999.



**JUDITH & STANLEY IKENBERRY**  
September 2014



**JERALD WRAY & DIRK MOL**  
March 2016



**DAVID A. KROOKS**  
August 2016



**HELEN RICHARDS**  
(1936-2023)  
**DANIEL RICHARDS**  
June 2016



**HOLLY & KURT HIRCHERT**  
February 2017



**ANONYMOUS**  
May 2018



**JOAN & PETER HOOD**  
November 2018



**SUSAN & MICHAEL HANEY**  
April 2019



**LYNN WEISEL WACHTEL  
& IRA WACHTEL**  
June 2019



**JOHN & KAY SHANER**  
July 2019



**TIMOTHY TEMPLE & JERRY  
CARDEN**  
June 2022



**FRAN & MARC ANSEL**  
June 2022



**TRENT A. SHEPARD**  
September 2023



**DALE STEFFENSEN**  
(1922-2018)  
**MARGARET  
STEFFENSEN**  
(1936-2024)  
August 2024

## COLWELL SOCIETY

Dr. John B. Colwell, Pauline Groves Colwell, and R. Forrest Colwell provided critical funding for the Marquee Performance Endowment, and the Colwell Society gratefully acknowledges their invaluable assistance. Members have donated or pledged \$100,000 to \$249,999 for celebrating, preserving, and exploring the arts right here and around the globe.



**DOLORIS DWYER**  
(1918-1997)  
April 1996



**EMILY GILLESPIE**  
(1909-2000)  
**JAMES GILLESPIE**  
(1905-1999)  
December 1996



**ROSANN NOEL**  
(1932-2018)  
**RICHARD NOEL**  
April 1997



**JAMES W. ARMSEY**  
(1917-2008)  
**BETH L. ARMSEY**  
(1918-2019)  
February 1998

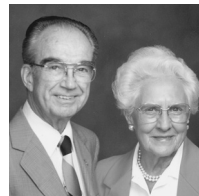

**LOIS KENT**  
(1912-1999)  
**LOUIS KENT**  
(1914-1994)  
October 2000

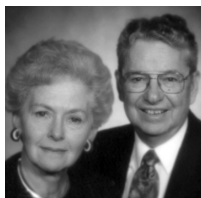

**JUNE SEITZINGER**  
(1928-2020)  
**GROVER SEITZINGER**  
(1925-2019)  
September 2001



**RICHARD MERRITT**  
(1933-2005)  
**ANNA MERRITT**  
November 2006



**JOHN PFEFFER**  
(1935-2017)  
**ALICE PFEFFER**  
November 2006



**ANONYMOUS**  
November 2006

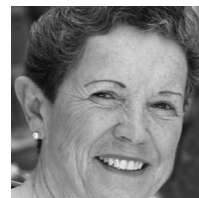

**LINDA M. MILLS**  
(1940-2006)  
October 2007

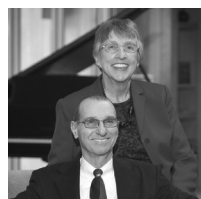

**JUDITH LIEBMAN**  
(1936-2023)  
**JON LIEBMAN**  
January 2008

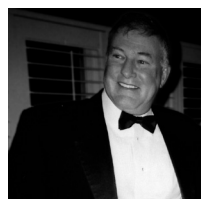

**MICHAEL CARRAGHER**  
(1946-2009)  
September 2008



**VIRGINIA R. IVENS**  
(1922-2008)  
February 2009

**THE SUSAN SARGEANT MCDONALD ENDOWED FUND FOR YOUTH PROGRAMMING**  
Suzi was the founder/ developer of the Krannert Center Youth Series  
July 2010



**MISAHO & RICHARD BERLIN**  
October 2010





**DIANA & WARD  
MCDONALD**  
March 2011



**GRACE & JOHN  
MICETICH**  
March 2011



**JO ANN TRISLER**  
(1946-2010)  
November 2011



**LEA GIESELMAN**  
(1932-2014)  
**BOB GIESELMAN**  
(1932-2015)  
April 2013



**JULIE & NATHAN  
GUNN**  
April 2014



**MICHAEL SWINDLE**  
April 2014



**ANONYMOUS**  
November 2015



**LINDA WEINER**  
(1944-2021)  
**BARRY WEINER**  
February 2017



**ANNE MISCHAKOFF  
HEILES & WILLIAM  
HEILES**  
May 2017



**JILL & JAMES  
QUISENBERRY**  
May 2017



**CECILE & IRA  
LEBENSON**  
December 2017



**BURT SWANSON**  
(1939-2020)  
**IRIS SWANSON**  
December 2017



**TERRY & BARBARA  
ENGLAND**  
April 2018



**PHYLLIS ROBESON  
& FAMILY**  
February 2019  
**KYLE ROBESON**  
(1929-2021)



**JAMES R. FRAME  
& CANDACE PENN  
FRAME**  
April 2019



**MICHAEL & MARGARET ROSSO GROSSMAN**  
July 2019



**PATRICIA & ALLAN TUCHMAN**  
April 2021



**VICTOR FELDMAN (1935-2018)**  
**JUDITH FELDMAN (1938-2021)**  
September 2021



**SUSAN & RICHARD SCHNUER**  
November 2021



**JUDITH & RICHARD KAPLAN**  
February 2022



**KATHRYN I. SEYBERT & MICHAEL J. ANDRECHAK**  
June 2022



**PATRICIA PLAUT & KENNETH SUSLICK**  
October 2022



**RICHARD & JAYNE BURKHARDT**  
January 2023



**SELMA K. RICHARDSON (1931-2019)**  
March 2023



**WILLIAM K. ARCHER (1927-1997)**  
**FOROUGH ARCHER**  
July 2023



**KENNETH BENGOCHEA (1937-2022)**  
**NANCY L. JOHNSON**  
September 2023

---

*Donations by society members include estate gifts; outright donations; charitable gift annuities; charitable remainder trusts; gifts of real estate, insurance, and securities; and pledges fulfilled over a period of five years. To explore how you can create your own lasting legacy, contact us at 217.333.6700 or [advancement@krannertcenter.illinois.edu](mailto:advancement@krannertcenter.illinois.edu).*



## 2024-2025 MARQUEE CORPORATE & COMMUNITY SPONSORS

Corporate and community support—both cash and in-kind—deepens Krannert Center’s capacity to inspire public discourse, communal respect, and collective joy. Please join Krannert Center in thanking the following corporate and community sponsors for their support of Krannert Center performances and initiatives.

---

### Corporate & Community Platinum Sponsors

(\$30,000 OR MORE)



HOTEL



SURFACE 51

**Corporate & Community Lead Gold Sponsors**

(\$20,000-\$29,999)



**Corporate & Community Gold Sponsors**

(\$10,000-\$19,999)



**Corporate & Community Silver Sponsors**

(\$5,000-\$9,999)

Adams Outdoor Advertising  
Chambanamoms  
Champaign-Urbana Mass Transit District (MTD)

Christie Clinic  
Kessler Optical  
Smile Politely

**Corporate & Community Bronze Sponsors**

(\$2,500-\$4,999)

BodyWork Associates  
Carter's Furniture  
Comfort Suites  
Experience Champaign-Urbana

Glenn Poor's Audio & Video  
Illini Studio  
The Piano Shop  
WEFT 90.1 FM  
Willard Airport

**TO JOIN THIS POWERFUL NETWORK** of like-minded professionals while receiving guaranteed visibility and marketing benefits, visit [KrannertCenter.com/Give](http://KrannertCenter.com/Give) or contact Bethany Whoric at 217.300.6042 or [bbwhoric@illinois.edu](mailto:bbwhoric@illinois.edu).

---

# 2024-2025 GRANTS



DORIS DUKE  
CHARITABLE FOUNDATION

## DORIS DUKE CHARITABLE FOUNDATION

Endowment support from the Doris Duke Charitable Foundation continues to enhance Krannert Center's presentation of diverse, world-class national and international visiting artistry; supporting the creation of new work; and increasing engagement and collaboration across campus.



## ILLINOIS ARTS COUNCIL

The Illinois Arts Council Agency provides general programming support to ensure that audiences of all ages have direct access to world-class theatre, dance, and music.

## THE AUGUSTINE FOUNDATION

### THE AUGUSTINE FOUNDATION

The Augustine Foundation provides continued major support for ELLNORA | The Guitar Festival.



THIS PROJECT FUNDED BY  
STUDENT SUSTAINABILITY COMMITTEE

## THE STUDENT SUSTAINABILITY COMMITTEE

The Student Sustainability Committee provided funding for the Krannert Center Audiences Lighting Retrofit Project, which continues to increase energy efficiency, decrease labor requirements, and improve safety conditions.



Center for  
Advanced  
Study

## GEORGE A. MILLER ENDOWMENT PROGRAMS COMMITTEE

The George A. Miller Endowment Programs Committee supports CultureTalk and other special collaborative projects.

## MARQUEE PATRON SPONSORS

Krannert Center is grateful for the passion and commitment of the following individuals whose gifts support the expansive range of experiences offered at Krannert Center: formative moments for tomorrow's global leaders, performances that comfort and transform, opportunities to create and enjoy groundbreaking work, engagement activities that offer self-discovery and hope, architectural treasures to delight the senses, and remarkable moments to foster lifelong memories. **If you'd like to learn more about how to become a sponsor, please contact Krannert Center Advancement at 217.333.6700 or [advancement@krannertcenter.illinois.edu](mailto:advancement@krannertcenter.illinois.edu).**

### Season-Long Patron Sponsor

(\$25,000 OR MORE PER SEASON)

A. Mark Neuman  
Anonymous

---

### Endowed Underwriters

(\$10,000 OR MORE PER EVENT)

Clair Mae & G. William  
Arends  
Avis & Dean Hilfinger  
Valentine Jobst III  
Edith Ann Stotler  
Marilyn Pflederer & Vernon  
K. Zimmerman

---

### Endowed Sponsors

(\$5,000-\$9,999 PER EVENT)

Beth & James Armsey  
Doloris Dwyer  
Terry & Barbara England  
Joan & Peter Hood  
Lois & Louis Kent  
Carole & Jerry Ringer  
Trent A. Shepard  
Sarah K. Spaulding  
Bernard and Prudence  
Spodek Endowed Fund

---

### Endowed Co-sponsors

(\$2,500-\$4,999 PER EVENT)

Ann H. Bender Youth Series  
Endowment  
Victor & Judith Feldman  
Lena & Bob Gieselman  
Emily & James Gillespie  
Margaret Rosso Grossman  
& Michael Grossman  
Susan & Michael Haney  
The Susan & Michael  
Haney Fund for Young  
Audiences

Virginia R. Ivens  
Kathryn & Stephen  
Marshak  
The Susan Sargeant  
McDonald Endowed  
Fund for Youth  
Programming (Suzi was  
the founder/developer  
of the Krannert Center  
Youth Series)

Joanne & Charles McIntyre  
Anna Merritt  
Mildred Maddox Rose  
June & Grover Seitzinger  
Jo Ann Trisler  
Pat & Allan Tuchman

---

### Patron Underwriters

(\$10,000 OR MORE PER EVENT)

Jayne & Richard Burkhardt  
Jr.  
Carol & Willis Colburn

---

### Patron Sponsors

(\$5,000-\$9,999 PER EVENT)

Anonymous  
Channing Brown  
Jayne & Richard Burkhardt  
Jr.  
Dixie & Evan Dickens  
Anastasia Economy  
Shirley Soo & Matthew  
Gorman  
Anne Mischakoff Heiles &  
William Heiles  
Marilyn & Don Krummel  
Cecile & Ira Levenson  
Jon Liebman  
Carole & Jerry Ringer  
Carol & Ed Scharlau  
Patricia Plaut & Kenneth  
Suslick

Iris Swanson  
Shirley & Arthur Traugott  
Pamela & Michael  
VanBlaricum  
Barry Weiner  
Susan & Robert Welke  
Karen & William Wilkinson

---

### Patron Co-sponsors

(\$2,500-\$4,999 PER EVENT)

Ghazala Ahmad  
Anonymous  
Frances & Marc Ansel  
Dianna Armstrong  
Sherry & Nelson Beck  
Carol Berthold  
Marsha Clinard & Charles  
Boast  
Carolyn Burrell  
Ann & Roy Campbell  
Timothy Temple & Jerry  
Carden  
Beth & David Chasco  
Harriet & Herschel Cline  
Jongin Craggs  
Emmie Fisher  
Melanie Loots & George  
Gollin  
Shirley Soo & Matthew  
Gorman  
Diane Gottheil  
Susan & Michael Haney  
Anne Mischakoff Heiles &  
William Heiles  
Cheryl Hughes  
Peggy & Christopher  
Huson  
Marianne Kalinke  
Judith & Richard Kaplan  
Leonard (Len) Lewicki  
Ann & Stephen Long

Gigi & Frank Miles  
Martha & Thom Moore  
Jerald Wray & Dirk Mol  
Deb & Ty Newell  
Claudia Reich & Gary Olsen  
Brenda & Stephen Pacey  
Jill & James Quisenberry  
Karen & Michael Retzer  
Linda & Ronald Roaks  
Julia & Gene Robinson  
Deborah & Stephen Rugg  
Richard & Susan Schnuer  
Carol & Ed Scharlau  
Anne & David Sharpe  
Diana Sheets  
Mary Schuler & Stephen  
Sligar  
Nancy & Edward Tepper  
Pat & Allan Tuchman  
Hana & David  
Wickersheimer  
Rebecca & Paul Wigley  
Sarah Wigley  
Sarah & Charles Wisseman

---

### HELP ENSURE THE IMPACT OF THE ARTS

for future generations by  
becoming a donor today. Visit  
[KrannertCenter.com/Give](http://KrannertCenter.com/Give),  
contact us at 217.333.6700 or  
[advancement@krannertcenter.illinois.edu](mailto:advancement@krannertcenter.illinois.edu).

## MARQUEE CIRCLE AND LOOP MEMBERS

We gratefully acknowledge these individuals and businesses for their generosity and commitment to the arts. Their support enabled the Center to welcome back in-person audiences for Music, Theatre, Dance, and visiting artist productions this past season. Krannert Center continues to make accessibility improvements, co-commission works to help support artist partners, and focus on engagement work within the community. If your membership has lapsed and you'd like to renew, please contact Krannert Center Advancement at 217.333.6700 or advancement@krannertcenter.illinois.edu.

[LIST CURRENT AS OF AUGUST 15, 2024]



Ghazala Ahmad	Abbie & Mike Broga	Karen & Michael Folk	Jan & Bruce Hinely
Melissa Huff & Richard Alkire*	Channing Brown	Sue Anne Fischer	Bernadine & Charles Hines
Walter Alspaugh	Elizabeth & Michael Brunk	Jill & Rusty Freeland	Holly & Kurt Hirschert
Nadja & Carl Altstetter	Annette & John Buckmaster	Beverly & Michael Friese	Kathryn Rybka & Darrell Hoemann
Mary & Kenneth Andersen*	Jayne & Richard Burkhardt Jr.	Nancy & Bert Fuller	Photography
Ruth & James Anderson	Carolyn G. Burrell	Michael Hughes & Dr. Marty Fung	Janice Bahr & Erwin Hoffman
Sally Anderson	Ann & Roy Campbell	Rita Garman	Joan & Peter Hood*
Jean Manning & Alan Andreasen	Timothy Temple & Jerry Carden	Victoria Christensen & Gary Gladding	Cheryl Hughes
Kathryn Seybert & Michael Andrechak	Beth & David Chasco	Melanie Loots & George Gollin*	Mary-Alayne & Robert Hughes
Frances & Marc Ansel*	Kathleen & Felix Cimakasky	Shirley Soo & Matthew Gorman	Peggy & Christopher Huson
Dianna Armstrong*	Carol & John Clavadetscher	Diane Gottheil	Ingrid & Bruce Hutchings
Barbara E. Barnes	Harriet & Herschel Cline	Ondine & George Gross	Judith & Stanley Ikenberry*
Paula & Clifford Barnes	Carol & Willis Colburn	Margaret Rosso Grossman & Michael Grossman	Laura & Gale Jamison
Tangül & Tamer Basar	Casey Sutherland & Linda Coleman	Julie & Nathan Gunn	Michelle Sanden
Jeanette & John Beck	Tina & John Colombo	Susan & Michael Haney	Johlas & John Johlas
Sherry & Nelson Beck	Jongin Craggs	Sharon & Terence Harkness	Nancy Johnson
Carol & Carl Belber	Deborah Day	Kathlene & Ron Harshman	Ronald Johnson
Dorothy Bell	Judith & Jack DeAtley	Gözen & Chris Hartman*	Joan Volkmann & John Jones
Erica & Alessandro Bellina	Elizabeth Cardman & Paul Debevec	Melissa & Peter Hartman	Patricia Jurgens
Carol Berthold	Nancy Dehmlow	Kathleen Harvey	Patricia & Peter Kale
Doug Blair	Richard DeLong	Clare & Alan Haussermann	Maxine Kaler
Mary Blair	Dixie & Evan Dickens*	Jane Trishman Heaton	Marianne Kalinke
Marsha Clinard & Charles Boast	Anastasia Economy	Barbara & John Hecker	Judith & Richard Kaplan
Arlene & James Borbely	Matthew Nelson & Kim Eilts	Anne Mischakoff Heiles & William Heiles	Paula Kaufman
Amy Mueller & James Brennan	Ann Einhorn		Therese & Lawrence Kessler
Lois & Jack Brodsky by Daniel Brodsky	Lorene & Paul Ellinger		Josephine & Douglas Kibbee
	Anne Ellison		Brenda & Peter Kimble
	Jo & Thomas Emerson		Jennifer Durham King & Roy King
	Terry & Barbara England*		

Lisa & Mark Klinger  
Sharon Pomerantz &  
Howard Korey  
Wynne Sandra Korr  
Sheila & Philip Krein  
David A. Krooks  
Marilyn & Don  
Krummel  
Nancy Parker & James  
Kuklinski  
Cecile & Ira Lebenson\*  
Brenda Lerner-Berg  
Leonard (Len) Lewicki  
Jon Liebman  
Ann & Stephen Long  
Brenda & Morgan  
Lynge  
Marina & Nenad  
Marjanovic  
Kathryn & Stephen  
Marshak  
Marilyn Marshall  
Betsy Bachmann &  
Rebecca McBride  
Erica McClure  
Susan & Brendan  
McGinty  
Charles J. & Joanne J.  
McIntyre by Family  
Mrs. Jack H. McKenzie  
Anna Merritt\*  
Grace & John Micetich  
Theresa & Bruce  
Michelson  
Gigi & Frank Miles  
Elizabeth & George  
Miley  
Sallie & Norman Miller  
Jerald Wray & Dirk  
Mol\*  
Martha & Thom  
Moore\*  
Armine & Rudolf  
Mortimer  
Jane & Walter Myers  
Janet & Douglas  
Nelson\*

Lubitsa Nenadov  
A. Mark Neuman  
Ty & Deb Newell  
Richard Noel  
Jeanette Nugen  
Wilma & William  
O'Brien  
Claudia Reich & Gary  
Olsen\*  
Brenda & Stephen  
Pacey  
Jean Paley  
Donald Perrero  
Dr. Jan Marie Aramini  
& Michael Pettersen  
Alice Pfeffer\*  
Kathleen A. Holden &  
David Prochaska  
Jill & James  
Quisenberry\*  
Gloria Rainer  
Arlene & Julian  
Rappaport  
Susan & Sam Reese  
Karen & Michael  
Retzer  
Connie Rieken  
Marlyn Rinehart  
Carole & Jerry Ringer\*  
Clarette Ritz  
Linda & Ronald Roaks  
Phyllis Robeson  
Lisa & Eric Robeson  
Anne Robin  
Julia & Gene Robinson  
Karen Altay-  
Rosenberg & Paul  
Rosenberg  
Taya & Mike Ross  
Deborah & Brian  
Ruddell  
Deborah & Stephen  
Rugg\*  
Shozo Sato  
Carol & Ed Scharlau\*  
Jane & Christian  
Scherer

Susan & Richard  
Schneider  
Kim Robeson-Schwenk  
& Dean Schwenk\*  
Susan & Ronald  
Serfoss  
Kay & John Shaner  
Anne & David Sharpe  
Diana Sheets  
Trent Shepard  
Janice Sherbert  
Jan & David Sholem  
Diane & Richard  
Siemer  
Birute & Vaidotas  
Simaitis  
Patricia & Charles  
Simpson  
Mary Schuler &  
Stephen Sligar  
Audrey Ishii & Charles  
Smyth  
Prudence Spodek  
Cecile Steinberg  
Margaret Stillwell  
Sheila Sullivan  
Patricia Plaut &  
Kenneth Suslick  
Iris Swanson  
Michelle & Jason  
Swearingen  
Bonnie & Bob Switzer  
Nancy & Edward  
Tepper  
Shirley & Arthur  
Traugott\*  
Masha & Brent  
Trenhaile  
Carolyn Casady-  
Trimble & Ralph  
Trimble  
Devon Hague & Dallas  
Trinkle  
Pat & Allan Tuchman\*  
Carl L. Vacketta  
Pamela & Michael  
VanBlaricum

Stella B. & C. Max Volk  
Lynn Weisel Wachtel &  
Ira Wachtel  
Chip Walgren  
Paula Watson  
Catherine Webber  
Tracy McCabe &  
Fabien Wecker  
Kathy & Al Wehrmann  
Barry Weiner  
Susan & Robert Welke  
Hana & David  
Wickersheimer  
Rebecca & Paul Wigley  
Sarah Wigley  
Karen & William  
Wilkinson  
Sarah & Charles  
Wiseman  
Margaret Yeh  
Elaine & Harold Yoon  
Joan & Theodore  
Zernich

And gifts from four  
Anonymous donors

---

**Memorial Gifts to the  
Marquee Circle**

Arthur Chitz & Stephen  
Levinson  
Diana Sheets  
Eric Dalheim  
Melissa Huff &  
Richard Alkire  
Robert L. Foote  
Cheryl Hughes  
Karen & Michael  
Retzer  
Charles J. & Joanne J.  
McIntyre  
Elizabeth Kaufman  
Devon Hague & Dallas  
Trinkle  
Amy A. Rappaport-Lo  
Arlene & Julian  
Rappaport  
Atron Regen  
Bernadine & Charles  
Hines

---

\*Former member of the Krannert Center Advancement Council



Pat Januszki & Dick Adams  
Ruth Wyman & Juan Alvarez  
Ellen & Gene Amberg  
Susan & Donald Armstrong  
Carol & Richard Arnould  
Charlotte Arnstein  
Grace Ashenfelter  
Keely Ashman  
Paul Blobaum & Dennis Azuma  
Judith Bach  
Susan & G. Tim Bachman  
Meredith & Joseph Barnes  
Sandra & Ritchie Barnett  
Maeline & Robert Barnstable  
Jim Barrett  
Jane & Peter Barry  
Kathleen & S. Eugene Barton  
Ronald & Susan J. Bates  
Starley Baxter  
Norma Bean  
Mary Beastall  
William Bechem  
Nora Few & Douglas Beck  
Susan & Wayne Bekiares  
Meredith Belber  
Kathleen & John Lansingh Bennett\*  
Laura & Kenneth Berk  
Carol & Richard Betts  
Sue Biddle  
Cynthia Biggers

Mary Ann Boggs  
Tamara Bouseman  
Kathryn & Van Bowersox  
Kelly Bradham  
Vevi & Richard Brannon  
Hannah & Justin Brauer  
M. Q. Brewster  
Susan Stock & Anthony Brienza  
Kathleen Brinkmann  
Margaret & Donald Briskin  
Rebecca Brown  
Leigh Deusinger & David Bruns  
Rosemary Buck  
Donald Buss  
Christine & Edwin Cahill  
David Campbell  
Helen & Andreas Cangelaris  
Carol Lite & Kenneth Cantor  
Donna & Steven Carter  
David Ceperly  
Elaine Bearden & Craig Chamberlain  
Sheryl & Robert Chambers  
Alexander Chang  
Candice Chirgotis  
Joan Clement  
Maureen & Neal Cohen  
Kristin Patton & John Coleman  
Janet & William Coombe  
Nancy Coombs  
Brad & Meggin Cooper  
Catherine & Jay Corwin  
Marguerite Courtright  
Kathleen Vance & Charles Cowger  
Nancy Creason  
Brian Cudiamat

Barbara Curtis  
Luis Cuza  
Elizabeth & Robert Czys  
Sandra Darby  
Millie Davis  
Patricia & Robert Davis  
Janis Chadsey & Al Davis  
Amy Hassinger & Adam Davis  
Susan Meinkoth & Peter Davis\*  
Lucia & Ron Deering  
Jo Ellen DeVilbiss  
Nancy & Harold Diamond  
Terri Dodson  
Victoria Pifalo & Kieran Donaghy  
Jean Driscoll  
Elizabeth & Don Dulany  
Astrid & John Dussinger  
Emily Edwards  
Joyce Eisenstein  
Sandra Ahten & Kevin Elliot  
Ellen & Douglas Elrick  
E. R. Ensrud  
Tara Toren-Rudisill & Dustin Erickson  
Mary Ann Espeseth  
Lea Mellom & Nicholas Fakis  
Eleanor & Walter Feinberg  
Kim & Allan File  
Rebecca Nettle-Fiol & Stephen Fiol  
Sandy & Joe Finnerty  
Judith & Dale Flach  
Catherine Flood  
Kristin & James Flores  
Rose Marie & Brendan Foley  
Barbara Ford  
Tracey Ford  
Robin & Robert Fossum\*\*  
Shari & Ben Fox

Claudia & Eduardo Fradkin  
Carrie & Stephen Franke  
Natalie Frankenberg  
Karen & Alain Fresco  
Barbara Fuller-Curry  
Margie Harris & Richard Furr  
Pamela & Samuel Furrer  
Janet Kalmar & Benjamin Galewsky  
Laurie Rund & Rex Gaskins  
Donna & J. Fred Giertz  
Inga Giles  
Evelyn & Joseph Gill  
Martha & Rhanor Gillette  
Alquin Gliane  
Nirmal Gokarn  
Jennifer Arp & Brian Gonner  
Michelle Gonzales  
Nancy Goodall  
Rose & William Goodman  
Miranda Machula & Christopher Green  
Karl Greve  
Kimiko Gunji  
Lila Sullivan & Don Gunning  
Rosangela Silva & Ibrahim Hajj  
Barbara Danley & Robin Hall  
Karen Greenwalt & David Hamilton  
Karen & David Harris  
Cynthia Capek & Edward Harvey  
Jenny & Dick Harvey  
Dauna Hayman  
Christine & Bruce Hegemann  
John Heiligenstein  
Jannette & Donald Helfrich  
Marne Helgesen

Susan & Edwin  
Herricks  
Beverly Herzog  
Shawna Scherer &  
Steve Higgins  
Lila & Larry Hill  
Paul Hinson  
Jennifer & Paul Hixson  
Zarina & Hans Hock  
Kay Hodson  
Judith Hoffman  
Marilee & Robert  
Hoffswell  
Jean Holley  
Edit & Leland Holloway  
Rhonda Fallon & Brant  
Houston  
Jessie Houston  
Kimberly & Mark  
Hubbard  
Gail Hug  
Brady Hughes  
Ann Roseman & Bob  
Huhn  
Rhonda Hunter  
Laura Keller & Robert  
Hurst  
Michael Lambert &  
Timothy Hutchison  
Karen & David Hyman  
Andrew Ingram  
Elizabeth & Henry  
Jackson  
Meghan & Cyril  
Jacquot  
Janet Elaine Guthrie &  
Mark Jaeger  
Helen & Francis Jahn  
Leah & Michael Jay  
Stephen Follis & Daniel  
Jensen  
Bruce Johnson  
David Johnson  
Elizabeth Johnston  
Patricia & John Jordon  
Debra Karplus  
Lizbeth Katsinas  
Benita & John  
Katzenellenbogen  
Viktoria Ford &  
Stephen Kaufman

Laura & Don Keefer  
Patrick Keenan  
Megan & David Kees  
Martha & Rolland  
Kelley  
Beverly & George  
Kieffer  
Anna Koem & Jin Kim  
Reeva & Daniel Kimble  
Janice Kimpel  
Margaret Patten &  
Todd Kinney  
Jeffrey & Patricia Kirby  
Gerri Kirchner  
Nancy Kintzel  
Julia Kling  
Patricia & Frank  
Knowles  
Laura & Kipling Knox  
Christa Knust  
Janice Hiland &  
Stephen Kolderup  
Marilyn Kohl  
Antje & Edward  
Kolodziej  
Jean & Thomas Korder  
Shari L. Kouba  
Joan Kozoll  
Elizabeth & David  
Krchak  
Curtis Krock  
Carrie & Richard  
Kubetz  
Judith Kutzko  
James Land  
Susan & Bruce  
Landreth  
Annette & Charles  
Lansford  
Casandra & Kenneth  
Larvenz  
Janet Schultz & Russell  
Lascalles  
Bernadette & Gary  
Laumann  
Kathy Lee  
Cecilia & Robert Lentz  
Faye Lesht  
Janet & David Lesle  
Lil Levant  
Daniel Leward

Patricia & Vernon  
Lewis  
Mary & Louis Liay  
Larry Lister  
Gail & John Little  
Xinran Liu  
Barbara & James  
Linder  
Jaclyn & Jeffrey  
Loewenstein  
Lori & James Lohrberg  
Cynthia & Michael Loui  
Margaret & Erick  
Loven  
Brandi & Jason Lowe  
Ann Lowry  
Robin Luebs  
Scott Macleod  
Marguerite & Walter  
Maguire  
Jeanne Connell &  
Joseph Mahoney  
Tracy & J. Victor  
Malkovich\*  
S. Pauline & Mankin  
Mak  
Jeannine Malmsbury  
Beth Martin  
Mairead Martin  
Leslie & Gary Mason  
Dwayne D. McBride  
Jane & Michael  
McCulley  
Charles J. & Joanne J.  
McIntyre by Family  
Alina Reeves & Joseph  
Meier  
Carol Meitz  
Yonghwa & Daryl  
Meling  
Christen Mercier  
Sharron & David Mies  
Fadi Mikhail  
Charlotte Mattax  
Moersch & William  
Moersch  
Anna Louise & Terry  
Moore  
Linda & Mark Moore  
Liz & Dan Morrow  
Marie Mueller

Diane & Michael  
Murphy  
Lucy Miller Murray &  
Martin L. Murray  
Jane & Alan Nathan  
Carol Neely  
Jeffrey Nelson  
Eve Harwood & Mark  
Netter  
Stephanie Nevins  
Peter Newman &  
Jerome Ng  
Jack Nibling  
Lynda Dautenhahn &  
Lee Nickelson  
Matthew Noel  
Holly Nordheden  
Julie O'Neill  
Donna & Paul  
Offenbecher  
Julia & David Ohlsson  
Mary & Robert Oliver  
Janice Olson  
David Ostrodka  
Elaine Fowler Palencia  
& Michael Palencia-  
Roth  
Martha Palit  
Tracy Parsons  
Michaela Passalacqua  
Marjorie Perrino  
Aiko Perry  
Jaya Yodh & Curtis  
Perry  
Jean & G. David Peters  
Linda & Lyn Peterson  
Constance & James  
Phillips  
Mary Phillips  
Laura & Mark Pils  
Julie Woodworth &  
Daniel Pope  
Jan Porterfield-Keenan  
Patricia Powell  
Nancy & Lester Rabe  
Japhia Jayasingh  
Ramkumar  
& Davendra  
Ramkumar  
Lois & Edward Rath  
Judith Rathgeber



Margaret A. Reagan  
Deborah & Michael  
Reagan  
Bruce Zimmerman &  
Maureen Reagan  
Yvonne & Paul Redman  
Lisa Courtney &  
Charles Reifsteck  
Julie & William  
Rettberg  
Louise Rogers  
Christie Roszkowski  
Thomas Rozanski  
Katherine Ryan  
Lynn Ryle  
Lynne & Gregory  
Sancken  
Beverly Sanford  
Joan Farwell-Sargent  
& Michael Sargent  
Mary Jane & Todd  
Schermer  
Susan K. & Paul K.  
Schlesinger  
Grace & William  
Schoedel  
Kathleen & Mark  
Schoeffmann  
Dawn Schultz  
Patricia Fowler & Jose  
Schutt-Aine  
Molly & John Scott  
Rose & James Scott  
Judy & John Sehy  
Rochelle Sennet  
Kay & Gary Senteney  
Jon Seydl  
Crystal & Michael  
Shaw  
Alys & Daniel Shin  
Sonya Sholem  
Kim Simmons  
Ralph Simmons  
Lily Siu  
Kim L. Smith & David  
Skadden  
Elzbieta & Piotr  
Skorupa  
Elon Slaughter  
Donna Hacker Smith

Deborah & James  
Smith  
Marianne Abbey-Smith  
& Campbell Smith  
Elyse Rosenbaum &  
Robert Smith  
Avigail & Marc Snir  
Melissa Breen &  
Cheryl Snyder  
Penelope & Anthony  
Soskin  
Nancy Sottos  
Becky Wauthier\* &  
Gary Spezia  
Peter Cohen & Jeffrey  
Sposato  
Elizabeth Stern  
Deborah Stewart  
Gary Stitt  
Andrea Beller &  
Kenneth Stolarsky  
Heather Stone  
Cathy Gao & Peter Sun  
Cynthia Swanson  
Tara & Jeff Swearingen  
Kathryn & Jonathan  
Sweedler  
Curtis Stephens &  
Alethea Taylor  
Kristine Light &  
Donald Taylor  
Wes Taylor  
Kevin Teeven  
Charles Titus  
Diane Durbin & David  
Tjaden  
Sharon & Ross Toedte  
Peter Tomaras  
Joan & Walter Tousey  
Susan & John  
Townsend  
Marty & Richard Traver  
Jonathan Trupin  
Joan & Stanley Tunnell  
Julia & Thomas Ulen  
Grant Ullrich  
Candice & Frederick  
Underhill  
Kathryn & Alfonso  
Valdes

Linda Van Dyke  
Linda & R. E. Veltman  
Julie Mason-  
Vermeulen & Paul  
Henri Vermeulen  
George Vickery  
Yvonne & Joseph  
Vitosky  
Michael Vitoux  
Shirley Walker  
June & Ashton Waller  
Diane & James  
Wardrop  
Mari McKeeth & Heidi  
Weatherford  
Ann & Ronald  
Webbink  
Carl Pius Weibel  
Cecelia & Morton Weir  
Elizabeth Weiss  
Paula & Kenneth  
Weissman  
Michelle & Michael  
Wellens  
Hannah Werner  
Glennys Mensing &  
Roger West  
Deborah & Michael  
Westjohn  
Karen & John Whisler  
Stephanie Daniels &  
Steven White  
Donna & Thomas  
Williams  
Robert Malik Winter by  
Sarah Hasib, Pete &  
Molly Yunyongying  
Deanna & Kurt  
Wisthuff  
Susan & Mark Wisthuff  
Ava & Richard Wolf  
Helen Zhang & Tony  
Wong  
Irene & Stanley Wu  
Mary & Gene Wurth  
Ruth Wyman  
Janie & Ehud Yairi  
Wendy & Glen Yang  
Rittchell & Peter Yau  
Michael Yonan

Sally & Stephen Zahos  
Yvonne & Gerard  
Ziegler  
Sharon Shavitt &  
Steven Zimmerman  
  
And gifts from three  
Anonymous donors

---

### **Student Loop**

Sudhanshu Agarwal  
Evelyn Ashley  
Ana Downing & David  
Balut  
Abigail Berg  
Jessica Blomberg  
John Bullock  
Yu-Ju Chang  
Hsinju Chen  
Kevin Chen  
Punghwa Choi  
Trisha Choudhary  
Ellen Cockman  
Sriram Devata  
Ozum Erzurumlu  
Qiuling Fan  
Ruo-Jing Ho  
Daniel Hong  
Chang Hu  
Muyan Hu  
Allyson Imig  
Molly Jennings  
Abhishek Joshi  
Matt Kelley  
Kathryn King  
Zackary Landers  
Julia Lee  
Cassie Liu  
Hongyi Liu  
Liam McBride  
Jacob McGrath  
Grace McMahon  
Isaiah Menard  
Rachel Moan  
Qiaoyi Nie  
Avanthi Obadage  
Matthew O'Brien  
Yanni Ovalle  
Kyuri Park  
Samuel Rosner

Kathleen Roush  
Qihao Zhan & Paul Rozzi  
Mary Sanderson  
Joseph Self  
Keyi Shen  
Wilson Shrout  
Jinghan Sun  
Zhuoqi Tao  
Zeyu Tian  
Thinh Tran  
Rebecca Vandewalle  
George Vickery  
Gloria Wang  
Po-Wen Wang  
Irene Wilken  
Ananya Yammanuru  
Yi Yang  
Yuyuan Yang  
Christopher Young  
Lisa Young  
Hongrui Zhao  
Yucheng Liang &  
Zhongmin Zhu  
And a gift from one  
Anonymous donor

---

### Honorary Gifts to the Loop

In honor of Adi Berman  
Maya Crystal  
In honor of Marie  
Cassioppi  
Kevin Langreck  
In honor of Janis Chadsey  
Al Davis  
In honor of the Chinese  
American Association of  
Central Illinois  
Helen Zhang & Tony  
Wong  
In honor of Nathan Gunn  
Nancy Kintzel  
In honor of Gail W. Hague  
Devon Hague & Dallas  
Trinkle  
In honor of Michael H.  
Leroy  
Deborah & James Smith

In honor of Richard Noel  
Matthew Noel  
In honor of Doug Nelson  
Patricia Powell  
In honor of Mary A.  
Perlstein  
Nancy & Kenneth Kirsch  
In honor of Michael D.  
Ross  
Barbara Danley & Robin  
Hall  
In honor of Shozo Sato  
Kristin Patton & John  
Coleman  
In honor of Cheryl Snyder  
Jane & Walter Myers

---

### Memorial Gifts to the Loop

Jane M. Barrett  
James Barrett  
Helen Zhang & Tony  
Wong  
Alex P. Bhanos  
Susanne Bhanos  
Donald W. Clegg  
Susan & John Townsend  
Patricia A. Coleman  
Kristin Patton & John  
Coleman  
Ralph D. DeMoss  
Linda & Edwin Goebel  
Norman K. Denzin  
Katherine Ryan  
Bob Eisenstein  
Joyce Eisenstein  
Peter Feuille  
Deborah & James Smith  
Ernest Gullerud  
Walter Alspaugh  
Joan & Peter Hood  
Marguerite & Walter  
Maguire  
Walter T. Gunn  
Julia & Gene Robinson  
Sandy I Helman  
Carol & Carl Belber  
Meredith Belber

Stephen Gobel  
Elizabeth Simmons-  
O'Neill & John O'Neill  
Murray Robbins  
Rose & Daniel Sloven  
Nancy & Edward Tepper  
Peter S. Kimble  
Sandra Hamm  
Reeva & Daniel Kimble  
Maxine & David Kuehn  
Jan, Harold, Lori, Tim,  
Dan, & Pat Porterfield  
Audrey Wells & Jeff  
Zolitor  
Stephen E. Levinson  
Robin & Robert Fossum  
Nancy & Phillippe  
Geubelle  
Ondine & George Gross  
Karen & David Hyman  
Janet & Douglas Nelson  
Susan S. McDonald  
Anonymous  
Carolyn H. McElrath  
Ellen & Gene Amberg  
Charles J. & Joanne J.  
McIntyre  
Kira & Chad Swanson  
Joyce D. Meyer  
Faye Lesht  
Dirk V. Mol  
Martha & Thom Moore  
Janet & Douglas Nelson  
Diana Sheets  
Cecile Steinberg  
Nancy F. Morse  
Alice Pfeffer  
Elizabeth Mulvaney &  
Christopher Ramsey  
Rosann G. Noel  
Matthew Noel  
Barbara Orden  
Fran Abramson  
Tara Blau & Ephraim  
Back  
Carol Lite & Kenneth  
Cantor  
Ann Einhorn  
Sheila & Philip Krein

Jaclyn & Jeffrey  
Loewenstein  
Melissa & Samuel  
Moore  
Janet & Douglas Nelson  
Michelle Perry  
Alice Pfeffer  
Jan & David Sholem  
Jordan Smith  
Audrey Wells & Jeff  
Zolitor  
Robert W. Resek  
Donna & J. Fred Giertz  
Martha Green  
Joan & Peter Hood  
Brenda & Morgan Lynde  
Terry D. Roush  
Kathleen Roush  
Melvin Rubin  
Lesley Rubin  
Annette H. Schoenberg  
Jannette & Donald  
Helfrich  
Janet Simmons  
Ralph Simmons  
Ina Tomaras  
Peter Tomaras  
Dorothy H. Ulbrick  
Martha & Rhanor  
Gillette  
Scott R. White  
Nancy Sottos  
William J. Wilkinson  
Camille & Robert Born  
Linda Van Dyke  
Paula, Ken, Rachel,  
Marc, & Yoni Weissman

# KRANNERT CENTER VOLUNTEERS

## COMMUNITY VOLUNTEERS

Paula Abdullah  
Charles Adegboie  
David Allen  
Elizabeth Allison  
Shiela Anderson  
Todd Anderson  
Faith Arnold  
Rocio Arroyave-Jamison  
Richard Balsbaugh  
Dan Bard  
Assel Barinova  
David Barnett  
Jane Barry  
Mary Berg  
Ann Bergeron  
Kathryn Bergeron  
Andres Bielenberg  
Cameron Bigler  
Elisa Booth  
Lisa Bourial  
Deborah Bramowicz  
George Brock  
Jonne Brown  
Reuben Brown  
Jeff Buoy  
Susan Cannon  
Catherine Capei  
John Carmody  
Karen Chaddick  
Felix Chan  
Allen Chandler  
Katherine Chang  
Sharon Chao  
Molly Chartrand  
Paige Chew  
Trisha Choudhar  
Pei Hsien Chu  
Kathy Cimansky  
Emma Rose Conway  
Evie Cordell  
Nicole Cruz  
Pamela Cultra  
Paul D'Agostino  
Susan Darmody  
Robert Daughery  
Jean Davidson  
Pamela De Ley

Tiffany Dean  
Karen Decker  
Lori Deyoung  
Nancy DiBello  
Sun Dieker  
Janelle Dobbins  
Rory Dodge  
John Donovan  
David Dorman  
Tamara Ducey  
Martin Dull  
Debra Eichelberger  
Stephanie Ellis  
Beth Engelbrecht-Wiggans  
Richard Engelbrecht-Wiggans  
Roger Epperson  
Beth Evans  
DJ Evans  
Clifford Federmeier  
Judith Federmeier  
Susan Feldman  
Darwin Fields  
Angela Fikes  
Roger Fredenhagen  
Michael Freeman  
Isabella Galgano  
David Gay  
Sherry Geraths  
Robin Goettel  
Katrina Good  
Barbara Gordon  
Gene Grass  
Robin Hadley  
Katherine Hansen  
Samuel Harrison  
Christiana Heidich  
Sarah Henn  
Kathleen Henry  
Jill Hieronymus  
Casey Higgins  
Brenda Hinthorn  
Karen Hite  
Carol Ho  
Steve Holstein  
Kaylee-Ann Hopkins  
Clifford Jakopo  
Cynthia Jean  
Roland Jean  
Linea Johnson

Ron Johnson  
Marcy Joncich  
Alice Jones  
Barbara Jones  
Dave Jordan  
Mary Ann Judd  
Carl Kagawa  
Rashimi Kapoor  
Debra Karplus  
Rafal Kendracki  
Cody Kielzman  
Marina Kolodyazhnaya  
Charles Kroner  
Bruce Kruger  
Susumu Kudo  
Robert Lanier  
Diane Lassila  
Jake Lattyak  
Sydney Lazarus  
Rudy Leon  
Qingyun Li  
Jean Liang  
Qingwen Liang  
Lynn Lin  
Lynda Lopez  
Penny Lopez  
Pezz Lopez  
Virginia Lozar  
Nico Lynx  
Fallon MacFarland  
Lorraine Maimborg  
Christina Majchizak  
Kendra Marsh  
Maria Martin  
Bobbi McCall  
Jeannine McDonald  
James McEnerney  
Linda McEnerney  
Bridget McGill  
Emilee McGill  
Linda Meachum  
Kathleen Metcalf  
Sharron Mies  
Carol Miles  
Carol Miller  
Amy Mills  
Julie Mills  
Patrick Mills  
Susan Mitze

Carol Mizrahi  
Frank Modica  
Lisa Mullins  
Heather Munro  
Christina Myers  
Nguyen Nguyen  
Debbie Nickey  
Judy Nolan  
Dick Norton  
Angela O'Brien  
Marjorie Olson  
Volodymyr Opryschenko  
Irem Orsei  
Carol Osgood  
Brenda Pacey  
Cecillia Paoppi  
Eric Peters  
Brittney Pillow  
Sarah Pirila  
Mark Pollard  
Tressa Porter  
Renee Potter  
Rosa Pullen  
Robert Rasmus  
Gloria Rendon  
Gail Rice  
Lan Richart  
Nancy Rickey  
Jordan Rinkenberger  
Linda & Ronald Roaks  
Judy Rudnicke  
Teresa Rupsch  
Barbara Schleicher  
Mark Sellers  
Christel Seyfert  
Lei Shanbhag  
Carolyn Sharp  
William Shaw  
Beth Shelton  
Mary Shultz  
Connie Smith  
Pierre Stephens  
Deb Stoltz  
Carrie Storrs  
Kelli Stretesky  
Steven Stuff  
Shandra Summerville  
Zhuoqi Tao  
Alice Taylor

John Taylor  
Sarah Taylor  
Donna Telley  
Marissa Terronez  
Catherine Testory  
Tracy Thomas  
Susan Thompson  
Joy Thornton- Walker  
Marina Tinone  
Lee Trail  
Karla Trimble  
Owen Tucker  
Delaney Valeso  
Rodney Vanous  
Patti VerStrat  
Brenda Wakeland  
Mary Walker  
Qin Wang  
Kelly Warner  
Jean Weigel  
Whitney Welsh  
Taylor White  
Liesel Wildhagen  
Douglas Williams  
Jessica Williams  
Julie Wirth  
Erik Wolfing  
Lowre Young  
Rui Zhao  
Russell Zillman

Emma Chang  
Xixi Chen  
Ti-Chung Cheng  
Judy Chiang  
June Chun  
Leanna Cui  
Amanda DuVall  
Yating Feng  
Ramya Gandhi  
Griffin Garrett-Grossman  
Rashmi Ghonasgi  
Vix Henry  
Uma Iyer  
Marge Jerich  
Xiaorui Jiang  
Yixuan Jin  
Nithya Kalwala  
Andrew Klopp  
Susan Koernr  
Maria Kozar  
Mildred Kumar  
Toby Kutz  
Maria Kuzniar  
Amani Lalial  
Lucas Langley  
Jessica Larri  
Erin Lee  
Isabella Lee  
Joy Lee  
Edward Li  
Zilu Li  
Tina Lin  
Wei Liu  
Xiangyi Liu  
Utsav Majumdar  
Liliana Mansfield  
Anne Margalith  
Emma Mayes  
Morgan Miller  
Ethan Miranda  
Kevin Nie  
Qiaoyi Nie  
Nicholas Orr  
Steven Ortega  
Yingrui Ouyang  
Suraj Patel  
Wesley Pereira  
Diana Pham  
Natalia Rafalko  
Malika Raffensperger-Schill  
Eliza Refaqaat  
Nicolle Reynolds  
Julia Rhodes

Jacqueline Perez Rivas  
Trevor Santiago  
Anna Schuster  
Kaustabh Sharma  
Dan Shen  
Banganan Shi  
Zhan Shi  
Patricia Simpson  
Pratik Sinha  
Daniel Song  
Wenjie Song  
Lea Stangenes  
Deepak Subramanian  
Pooja Tetali  
Alexandria Thomas  
Tejashree Tirunagari  
Jenny Tran  
Kelly Trevillian  
Jiaxin Wan  
Gloria Wang  
Yining Wang  
Cierra Welch  
Samyla Williams  
Nicholas Wooden  
Ananya Yammanuru  
Huiya Yang  
Jie Zhang  
Nicole Zhang  
Bowang Zhou  
Ino Zhu

---

**KRANNERT CENTER  
STUDENT ASSOCIATION**

Aminah Adebayo  
K. Rae Ambroz  
Helen Anil  
Yusra Ansari  
Caroline Atkinson  
Claire Baffes  
Subhodeep Bakshi  
Kirsten Barker  
Josie Besch  
Aakash Bhide  
Surman Bhowmick  
Alyx Bibbs  
Nick Boivin  
Zach Bottoms  
Alexa Bucio  
Andrew A. Butterworth  
Danielle Caccamo  
Alice Cao

---

# KRANNERT CENTER STAFF

Mike Ross, Director  
Cheryl Snyder, Director of Advancement  
Terri Anne Ciofalo, Associate Director  
for Production  
Maureen V. Reagan, Associate Director  
for Administration and Patron  
Experience  
Lindsay Dalrymple, Assistant Director for  
Operations  
Julianne Ehre, Assistant Director for  
Programming and Engagement

---

## EVENTS

Andrew Almeter, Senior Production  
Coordinator for Events  
Bree Brock, Production Coordinator  
for Events  
Rachel Gladd, Performing Arts Events  
Coordinator

---

## PROGRAMMING AND ENGAGEMENT

Julianne Ehre, Assistant Director for  
Programming and Engagement  
Jason Finkelman, Artistic Director of  
Global Arts Performance Initiatives  
Emily Laugesen, Director of Community  
Engagement  
Sam Smith, Director of Civic Engagement  
and Social Practice  
Dora Watkins, Director of Campus  
Engagement

---

## ADVANCEMENT

Cheryl Snyder, Director of Advancement  
Bethany Whoric, Associate Director  
of Advancement  
David Drake, Advancement Team  
Assistant  
Frank Niemeyer, FAA Annual Giving  
Officer

---

## OPERATIONS

Lindsay Dalrymple, General Manager

### Director's Office

Zia Moon, Krannert Center Showcase  
Director, Office and Communications  
Support Specialist  
Vanessa Lane, Office Manager

## Building Operations

John O. Williams, Facility Manager  
Tony Mapson, Assistant Facility Manager  
Joe Butsch, Building Electrician  
Jared Painter, Assistant Chief Building  
Operations Engineer  
Scott Butler, Eric Carr, Austin Dearth,  
Sara Dietrich, Jessica Fancher, Bryan  
Franzen, Mark Lashbrook, Jacob Lerch,  
Chad Schwenk, Attendants

---

## MARKETING

Maureen V. Reagan, Associate Director  
for Administration and Patron  
Experience

## Communications

Sean Kutzko, Assistant Communications  
Director  
Nicholas Mulvaney, Art Director  
Jodee Stanley, Program and Web Editor

## Public Services

Amy Thomas, Food Services Director  
Elizabeth Henke, Stage 5 Bar Manager  
Michael Bunting, Hospitality Supervisor  
John Ingalls, Culinary Worker  
Whitney Havice, Ticketing and Patron  
Services Director  
Ann-Marie Dittmann, Patron Services  
Assistant Director  
Ty Mingo, Assistant Ticket Services  
Director  
Jon Proctor, Nick Wurl, Ticket Sales  
Supervisors  
Adrian Rochelle, Front of House  
Performance Supervisor

---

## PRODUCTION

Terri Anne Ciofalo, Director  
of Production  
Maria Miguens, Production Manager

## Audio Department

Rick Scholwin, Audio Director  
Alec LaBau, Associate Audio Director/  
Video Director  
Tyler Knowles, Assistant Audio Director

## Costume Shop

Andrea Bouck, Costume Director

Richard Gregg, Costume Rentals Director/  
Wardrobe Adviser/Associate Costume  
Director  
Paige Stewart-Rankins, Hair & Makeup  
Supervisor  
Julianna Steitz, First Hand  
April McKinnis, EB McTigue,  
Cutters/Drapers  
Kari Little-McKinney, Theatrical Stitcher

## Lighting Department

Lisa Kidd, Lighting Director  
David Krupla, Associate Lighting Director  
Nick Jukes, Theatrical Lighting  
Coordinator

## Properties Department

Adriane Binky Donley, Properties Director  
Kira Lyon, Assistant Properties Director

## Scene Shop

Ryan Schultz, Technical Director  
Tatsuya Ito, Associate Technical Director  
Bill Kephart, Scene Shop Chief Clerk  
Bobby Reynolds, Theatrical Scene Shop  
Coordinator  
Kayley Woolums, Theatrical Scene Shop  
Assistant

---

## PERFORMING ARTS BUSINESS SERVICE CENTER

Jenell Hardy, Director of Business  
Services  
Macauley Allen, Business Services  
Specialist  
Debbie Delaney, Accounting Staff

---

# WE'RE SO GLAD YOU'RE AT THE CENTER

We work to create the best possible setting for the experiences you seek and find here.

## NECESSARIES

Restrooms are located in the foyers of Foellinger Great Hall, Tryon Festival Theatre, and Colwell Playhouse; the east entrances on the Lobby level; and in each elevator lobby on Level 1 and Level 3. Lobby restrooms and one restroom in each elevator lobby are fully accessible and contain baby-changing stations.

Ushers will be happy to provide you cough drops courtesy of St. Joseph Apothecary, or disposable foam earplugs if the place starts rockin'.

If you or a companion needs medical assistance, contact an usher or other staff member.

Please take a moment before the performance to note the theatre exits nearest to you. If it becomes necessary to evacuate the theatre, please remain calm, follow the instructions of the house staff, and exit in an orderly fashion to the appropriate safe meeting location, which will be announced to you.

## PHONES AND DEVICES

The use of cell phones, cameras, and recording devices during performances is prohibited unless otherwise announced from the stage.

## LATE ARRIVALS

As a courtesy to performers and audience members, latecomers will be seated only at times selected in advance by the artist. Should you find that you've arrived late to a performance, our Patron Services staff will keep you informed about the earliest seating opportunity.

## LOST ITEMS

If you are in need of Lost and Found, please visit the Patron Services counter. We will do our best to reunite object and owner!

## TICKET RETURNS

If you find you can't attend a performance, please contact the Ticket Office in advance, preferably by 6pm the day before the performance (kran-tix@illinois.edu or 217.333.6280). We never charge a handling fee on ticket transactions.

## ACCESSIBILITY

Krannert Center for the Performing Arts is committed to making experiences accessible for all patrons, and we are delighted to provide a number of services to assist you. Krannert Center is equipped with an assisted listening system, wheelchair-accessible and no-step/few-step seating, and large-print programs, Braille programs, and American Sign Language interpreters are available with three weeks' advance notice.

For assistance regarding your visit, please contact patronservices@krannertcenter.illinois.edu or 217.333.9716 or visit go.KrannertCenter.com/Accessibility.

Para ayuda en relación con su visita, favor de enviar un email a:

Pour vous aider dans votre visite, prière de nous envoyer un courriel à:

欢迎! 如若您对您的造访需要帮助, 请发送电子邮件至:

स्वागत हे! अगर आपको अपने रहने के लिए मदद चाहिए, ईमेल कीजिए:

환영합니다! 방문에 관해 도움이 필요하실 때에는...  
에게 이메일로 문의하시기 바랍니다:

**PATRONSERVICES@KRANNERTCENTER.ILLINOIS.EDU**  
**217.333.9716**



FR FEB 21 AT 7:30PM

SA FEB 22 AT 3PM

# MARK MORRIS DANCE GROUP AND MUSIC ENSEMBLE



krannert center  
FOR THE PERFORMING ARTS AT ILLINOIS

TH FEB 27 AT 7:30PM



**TERENCE BLANCHARD**  
***FIRE SHUT UP IN MY BONES***  
**EXCERPTS IN CONCERT**



krannert center  
FOR THE PERFORMING ARTS AT ILLINOIS