

PHOTO: ANDRE WAGNER



**MESHELL NDEGEOCELLO PRESENTS
NO MORE WATER: THE GOSPEL OF JAMES BALDWIN**

Tuesday, January 28, 2025, at 7:30pm
Tryon Festival Theatre

PROGRAM

MESHELL NDEGEOCELLO PRESENTS
NO MORE WATER: THE GOSPEL OF JAMES BALDWIN

Part church service . . . and part exploration of the strife and succour built into Black identity, *No More Water* is no straightforward listen, but one that jolts and inspires in equal measure.

—Kitty Empire, *The Guardian*

This performance will be presented with no intermission.

THANK YOU FOR SPONSORING THIS PERFORMANCE

Krannert Center for the Performing Arts thanks all 2024–25 Patron Sponsors and Corporate and Community Sponsors, and all those who have invested in Krannert Center.

In addition to performance sponsors, Krannert Center is deeply grateful for the generosity and steadfast support from our Patron, Corporate, and Community season-long sponsors showcased in the Philanthropy & Advocacy section of this program book. These relationships form the cornerstone of our ability to bring unforgettable performances and enriching experiences to our audiences.

This event is supported by:



JILL & JAMES QUISENBERRY

Thirty-three Previous Sponsorships

Three Current Sponsorships



**CORPORATE & COMMUNITY
BRONZE SPONSOR**

NO MORE WATER: THE GOSPEL OF JAMES BALDWIN

The prescience of **James Baldwin** is alive nearly forty years after his passing, a testament to his enduring impact. A prolific writer, his essays, novels, plays, and poetry have assessed and often reproached the human condition. As an activist, his oratory prowess in the 1960s was bar none, lending his outspoken views on Black oppression with profundity and eloquence. Born in New York City on August 2, 1924, this year marks the centennial of the eminent writer, a momentous occasion that is celebrated by the release of one of **Meshell Ndegeocello**'s most intrepid efforts to date: **No More Water: The Gospel Of James Baldwin**.

With *No More Water*, Ndegeocello embarks on a prophetic musical odyssey that transcends boundaries and genres, delving headfirst into race, sexuality, religion, and other recurring themes explored in the celebrated writer's canon. Following 2023's *The Omnichord Real Book*, her acclaimed debut for Blue Note Records which won the inaugural Grammy Award for Best Alternative Jazz Album, the multi-instrumentalist, singer, songwriter, and producer renders an immersive and palpable document that is as sagacious, unabashed, and introspective as Baldwin was in life.

Co-produced by Ndegeocello and guitarist **Chris Bruce**, *No More Water* features some of the bassist's frequent collaborators, including Bruce, vocalist **Justin Hicks**, saxophonist (and Omnichord producer) **Josh Johnson**, keyboardist **Jebin Bruni**, and drummer **Abe Rounds**. Also appearing on various songs are a stellar group that includes vocalist **Kenita-Miller Hicks**, keyboardists **Jake Sherman** and **Julius Rodriguez**, and Executive Director of the NYCPS Arts Office and trumpeter **Paul Thompson**. The

album also showcases spoken word by venerated poet **Staceyann Chin** and Pulitzer Prize-winning author and critic **Hilton Als**.

Nearly a decade in the making, the album's origins began in 2016 during a performance at The Harlem Stage Gatehouse as part of their annual showcase honoring Baldwin. Ndegeocello had delved into Baldwin's work the year before, including the seminal nonfiction work *The Fire Next Time*, which she considers "life-changing" and carries with her as a "spiritual text."

"It was just a revelation to me, and it softened my heart in so many ways," says Ndegeocello. "I got a really quick education when I met Greg Tate, but nothing affected me like *The Fire Next Time*. It's as if they're speaking about my family, especially the first chapter: I grew up around Black men who didn't want to be seen as soft, which is how he opens 'A Letter to My Nephew.'"

Ndegeocello credits Baldwin's essays with giving her a deeper understanding of the fraught history of race and class struggle in this country, specifically its lasting impact on her and her family. "As a Black American, you are devoid of any historical grounding other than what your parents give you. This allowed me to really see what my parents went through.

"He talks about how the military ruined people. I think that's the beginning of alcoholism with my father, the beginning of understanding that he would never rise above a certain rank. My mother was a domestic with a fourth-grade education. It just made me see them trying to raise a family, have a marriage, and be individuals in a society that's been hard-wired for racism, bigotry, and classism."

No More Water is a fitting title for the album. A double entendre, it is borrowed from *The Fire Next Time*, comprising two essays examining racism in America circa 1963: “My Dungeon Shook: Letter to my Nephew on the One Hundredth Anniversary of the Emancipation” and “Down at the Cross: Letter from a Region of My Mind.” It is also a nod to Baldwin’s religious beginnings as the son of a Pentecostal preacher. You can also find the couplet in some versions of the spiritual “Mary Don’t You Weep” and a biblical quote in the book of Genesis: “God gave Noah the rainbow sign/No more water, the fire next time.”

Thematically, the album moves like a procession in a Black church—baptism, testimony, worship/praise, and ultimately, resurrection. For the album’s opening track, “Travel,” we are brought inside the mind of a man on the verge of killing himself. Suicide is a recurring motif in much of Baldwin’s oeuvre—notably Richard in *Go Tell It on the Mountain* and Rufus in *Another Country*. It has also been a constant in his own life, from his near-suicidal attempts to the loss of his best friend in 1946. Setting a dystopian mood, Rodriguez’s organ and Chin’s echoing incantations help usher in Justin Hicks’ ominous vocals: “I’ll stay away with all the work to be done/I’ll be bleeding while you bake in the sun.”

“Raise The Roof” features Chin sans accompaniment as the intensity of her words captures the stark and harrowing reality of the pervasive racism we cannot seem to escape: “It must be in the fucking water being force-fed to the police, the prosecutor and the politicians who care nothing for Black bodies falling like leaves in late August . . . in Ferguson . . . in Cleveland . . . in Staten Island, only minutes away from where my own child sits, watching the Muppets take over Manhattan.”

Als, a leading authority on Baldwin’s life and work, lends his words to “On the Mountain,” inspired by Baldwin’s debut novel in which he recreates his childhood and tortured upbringing in the church through the lens of his precocious teen protagonist, John Grimes. Underscored with layers of West African-tinged, hypnotic percussion, Als engenders a spiritual realm for John (and for Baldwin) that embraces him wholly, sans bigotry and hatred: “Not a revolution of blood, but of the mind and hands that which builds not destroys.”

“The Price of a Ticket” is an homage to the protest songs of the 1960s in the vein of Dylan and Odetta. The song’s minimalist arrangement allows Bruce’s acoustic guitar and Ndegeocello’s searing vocals to reverberate even louder: “Don’t let them shoot me down, and I die.” A modern-day anthem of dissent, it is a sobering reminder that such songs are still relevant, even necessary today.

“The price of this ticket of being in this skin is real. Creatively, I don’t think you need a lot of production. Chris and I had the musical idea and wanted it to be something you could sing at a protest because you don’t need the instruments to sing it. I’ve been at the barrel of a gun — Hands up! You’ll find very few people talk about it because it’s just fucking unpleasant. I can’t imagine how so many people deal with that on a daily basis.”

“Pride I & II” is a groove-laden musical suite heavily steeped in West Africa. It places the rhythm section front and center, notably the thumping percussion and Ndegeocello’s signature dub base. It signals a spiritual awakening for Baldwin, perhaps one he never fully experienced in his lifetime, and for Ndegeocello as a queer, Black woman. For Ndegeocello,

“Pride” is a reclamation of Baldwin’s identity, as well as her own.

“Pride comes before the fall—that’s what I grew up learning. But I also realized that pride sometimes turns us against each other. It’s like a grand distraction. I no longer identify with the identity politics of all the letters and gay identity. I’m not going to let them label me. For some, that makes them uncomfortable. What I love about being accepted and brought up in that community is that it allows me to check myself and my hypocrisy, and I think we’re having that reckoning as a country.”

No More Water renders songs with candid introspection that envisages the consequences and what that reckoning could ultimately look like. With “Trouble,” Rounds has a steady militaristic hand on drums as Ndegeocello, Justin Hicks, and Kenita Miller-Hicks on vocals softly call out, forewarning us about the battle that lies ahead for those brave enough to take up the charge; “Thus Sayeth the Lorde,” “Tsunami Rising,” and “Raise the Roof” combine the words of Chin, Baldwin, and feminist poet and activist Audre Lorde, another underrated queer icon, and in effect, giving us three generations of rallying cries; “Love” and “Hatred,” as explained by Baldwin in *The Fire Next Time*, are essentially two sides to the same coin—while one removes “the mask,” daring to live in their truth, the other “clings” to it, because once it’s gone, they will have to deal with the pain that lies underneath.

“Baldwin Manifesto I & II” again places Chin at the helm. With text taken from Baldwin’s landmark speech “The Artist’s Struggle for Integrity,” Chin is initially unaccompanied but later backed by Johnson on saxophone. Baldwin underscores the value of the artist and their role and responsibility to the world, especially at times of crisis; the soulful dirge “Down at

the Cross” rounds out the album with haunting guitar accompaniment from Bruce and vocals by Ndegeocello and Justin Hicks, returning to the notion of suicide raised since the start of the album. For countless Black men, notably including Baldwin, suicide seemed like the only choice versus living in persecution when your only “crime” was that you were born Black: “Once you leave, there’s no turning back/Will it be better?”

No More Water marks a significant moment of self-discovery for Ndegeocello. She adds that Baldwin entered her life at precisely the right time. “It came when I was ready to look in the mirror. I’ve had to play *Plantation Lullabies* at a few shows. Looking back, I had an interesting perspective, but the dialogue was limited. It was more like a cathartic experience for a young person of color, whereas now I’m going, ‘How can I get us all to love each other? How can I get us all to see this for what it is?’”

ABOUT THE ARTIST



Meshell Ndegeocello has survived the best and worst of what a career in music has to offer. She eschewed genre for originality, celebrity for longevity, and musical trends for musical truths. Fans have come to expect the unexpected and follow her

on sojourns into soul, R&B, jazz, hip-hop, rock, all bound by the search for love, justice, respect, and resolution. Those sonic investigations have defined and redefined the expectations for women, for queer artists, and for Black music for over 30 years, and she remains one of few women who write the music, sing the songs, and lead the band.

A bass player above all else, Meshell brings her warm, fat, and melodic groove to everything she does. She has earned a Grammy Award along with numerous nominations and has played alongside the Rolling Stones, Madonna, Alanis Morissette, James Blood Ulmer, The Blind Boys of Alabama, Tony Allen, John Medeski, Billy Preston, and Chaka Khan. As for her own bass-playing influences, she credits Sting, Jaco Pastorius, Family Man Barrett, and Stevie Wonder. Meshell is always grateful for the opportunity to share the stage and believes music is a fellowship. She looks to spread that gospel with every creation and collaboration.

LAND ACKNOWLEDGMENT

The University of Illinois System carries out its mission in its namesake state, which includes the traditional territory of the Peoria, Kaskaskia, Piankashaw, Wea, Miami, Mascoutin, Odawa, Sauk, Mesquaki, Kickapoo, Potawatomi, Ojibwe, Menominee, Ho-Chunk, and Chickasaw Nations. These lands continue to carry the stories of these Nations and their struggles for survival and identity.

As a land-grant institution, the University of Illinois has a particular responsibility to acknowledge the peoples of these lands, as well as the histories of dispossession that have allowed for the growth of this institution. We are also obligated to reflect on and actively address these histories and the role that this university has played in shaping them.

This acknowledgment and the centering of Native peoples is a start as we move forward.

Krannert Center affirms the commitment by the university to move beyond these statements, toward building deeper relationships and taking actions that uphold and preserve Indigenous rights and cultural equity.

As we gather to experience this performance, we have an opportunity to reflect on the ways that systems of oppression have shaped our society. We can work together to create systems that support human dignity, establish equity, strengthen cross-cultural relationships, and draw upon the creative capacity of all people that make up this community, state, nation, and world.



INVEST IN THE FUTURE OF THE ARTS

Support Krannert Center today



MAKING IT POSSIBLE

Support Krannert Center Today

Where Creativity Ignites Passion

Krannert Center is committed to providing an inclusive space where students, community members, visiting artists, and friends can gather for enriching performances and cultural experiences. The support of our donors and friends enables the Center to produce creative programming that ignites a passion for the arts that is invaluable.

Together, we can ensure that students and the greater community continue to have access to transformative performing arts experiences.

Please consider making a gift to Krannert Center today. With your help, we can sustain the high level of excellence you have come to expect, while strengthening the lasting impact of the Center's work.

You make it possible.

Make Your Gift Today

advancement@krannertcenter.illinois.edu • 217.333.6700

KrannertCenter.com/Give

Would you like to make Krannert Center part of your legacy?

Contact Cheryl Snyder (217.333.2533 | casnyder@illinois.edu) or Bethany Whoric (217.300.6042 | bbwhoric@illinois.edu) to learn more about making a planned gift to Krannert Center for the Performing Arts.

KRANNERT CENTER PHILANTHROPY AND ADVOCACY

Krannert Center's dedication to the celebration, exploration, and cross-pollination of the arts is advanced through these special programs. Donors who champion such work make it possible for more people in our community to participate in life-affirming experiences.

2024-2025 ADVANCEMENT COUNCIL

This passionate group of arts advocates assists Krannert Center staff in expanding the Center's leadership and financial resources.

Co-Chairs:

Douglas Nelson &
Michelle Gonzales
Ghazala Ahmad

Terry & Barbara England
Susan & Michael Haney
Lisa & Mark Klinger
Leonard (Len) Lewicki

Marina & Nenad
Marjanovic
Susan & Brendan
McGinty
Tracy Parsons
Susan & Sam Reese
Shandra Summerville

2024-2025 KRANNERT CENTER YOUTH SERIES

The Youth Series features daytime performances, online media created by performing artists, and educational activities designed especially for pre-K through high-school-aged students. Children who participate learn to appreciate the performing arts, gain knowledge, build social skills, and integrate live performance experiences into classroom work. Thank you to our Youth Series sponsors.

Ann H. Bender Youth
Series Endowment
The Susan Sargeant
McDonald Endowed
Fund for Youth
Programming (Suzi
was the founder/
developer of the
Krannert Center Youth
Series)
Bernard and Prudence
Spodek Endowed
Fund
Illinois Arts Council

National Endowment
for the Arts
Judith Bojar
Susan & Michael Haney
Brenda & Stephen Pacey
Jill & James Quisenberry
Linda & Ronald Roaks
Carol & Ed Scharlau
Jane & Christian Scherer
Anne & David Sharpe

2024-2025 CAMPAIGN FOR YOUNG AUDIENCES

Through the Campaign for Young Audiences, students at the U of I enjoy \$10 tickets for nearly every event presented at Krannert Center while other college students and children receive significant discounts.

Campaign for Young Audiences Lead Sponsors



Phyllis Robeson & Family

Campaign for Young Audiences Sponsors

Susan & Michael Haney
Fund for Young
Audiences
Gertrude Brokaw
McCloy Endowment

Clarette & Zvi Ritz
UpClose Marketing
and Printing

2024-2025 SEASON-LONG SPONSOR



A. Mark Neuman

*Commemorating the 80th
Anniversary of the US Armed
Forces liberation of his father,
Rabbi Isaac Neuman at Ebens-
ee, Austria.*

If you'd like to learn how you can become a sponsor, please contact Krannert Center Advancement at 217.333.6700 or advancement@krannertcenter.illinois.edu.

KRANNERT SOCIETY

The University of Illinois, the College of Fine and Applied Arts, and Krannert Center are profoundly grateful for the commitment of Krannert Society members. Through donations, pledges, and residual gifts of \$1 million or more, these open-hearted visionaries help build a thriving community and encourage cross-cultural understanding. Their support sustains the extraordinary vision of Herman and Ellnora Krannert to create a vibrant gathering place like no other.

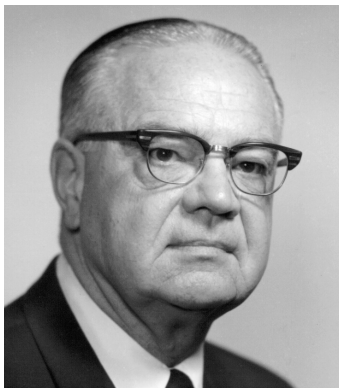

VALENTINE JOBST III (1904-1993)
March 1994



CLAIR MAE ARENDS (1912-2000)
G. WILLIAM ARENDS (1914-1997)
March 2000



MARILYN PFLEDERER ZIMMERMAN
(1929-1995)
VERNON K. ZIMMERMAN
(1928-1996)
November 2003



HELEN FARMER
JAMES FARMER (1931-2020)
April 2014

FOELLINGER SOCIETY

Demonstrating their steadfast dedication to the arts, members of the Foellinger Society have donated or pledged \$500,000 to \$999,999. Because of their generosity, everyone in this community can unite in joyful and engaging experiences. These magnanimous arts lovers celebrate the spirit of Helene Foellinger, whose memorial gift honored her sister, Loretta Foellinger Teeple, and established the Marquee Performance Endowment.



AVIS HILFINGER (1915-2004)
DEAN HILFINGER (1912-2006)
April 2000



KENNETH ANDERSEN (1933-2020)
MARY ANDERSEN
August 2009



CAROLYN G. BURRELL
April 2012

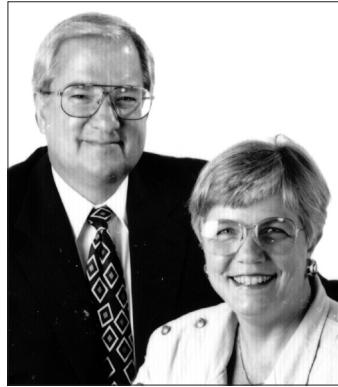

CAROLE & JERRY RINGER
April 2014



EDITH ANN STOTLER
(1946-2022)
August 2017



K. SARAH SPAULDING
(1930-2022)
Feb 2017



JANE BUFORD SCHERER & CHRIS
SCHERER
June 2022



DENA & JIM VERMETTE
June 2022

IKENBERRY SOCIETY

University of Illinois President Emeritus and First Lady Stan and Judy Ikenberry have long demonstrated their love for the arts and their deep commitment to enhancing learning experiences for all University of Illinois students. Krannert Center gratefully acknowledges their steadfast support by introducing the Ikenberry Society to recognize donated gifts or pledges of \$250,000 to \$499,999.



JUDITH & STANLEY IKENBERRY
September 2014



JERALD WRAY & DIRK MOL
March 2016



DAVID A. KROOKS
August 2016



HELEN & DANIEL RICHARDS
June 2016

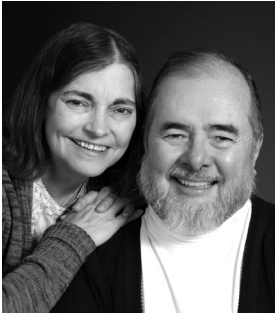

HOLLY & KURT HIRCHERT
February 2017



ANONYMOUS
May 2018



JOAN & PETER HOOD
November 2018



SUSAN & MICHAEL HANEY
April 2019



**LYNN WEISEL WACHTEL
& IRA WACHTEL**
June 2019



JOHN & KAY SHANER
July 2019



LEONARD (LEN) LEWICKI
May 2021

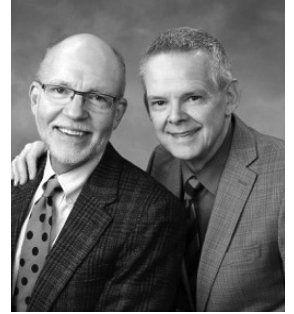

**TIMOTHY TEMPLE & JERRY
CARDEN**
June 2022



FRAN & MARC ANSEL
June 2022



TRENT A. SHEPARD
September 2023

COLWELL SOCIETY

Dr. John B. Colwell, Pauline Groves Colwell, and R. Forrest Colwell provided critical funding for the Marquee Performance Endowment, and the Colwell Society gratefully acknowledges their invaluable assistance. Members have donated or pledged \$100,000 to \$249,999 for celebrating, preserving, and exploring the arts right here and around the globe.



DOLORIS DWYER
(1918-1997)
April 1996



EMILY GILLESPIE
(1909-2000)
JAMES GILLESPIE
(1905-1999)
December 1996



ROSANN NOEL
(1932-2018)
RICHARD NOEL
April 1997



JAMES W. ARMSEY
(1917-2008)
BETH L. ARMSEY
(1918-2019)
February 1998



LOIS KENT
(1912-1999)
LOUIS KENT
(1914-1994)
October 2000



JUNE SEITZINGER
(1928-2020)
GROVER SEITZINGER
(1925-2019)
September 2001



RICHARD MERRITT
(1933-2005)
ANNA MERRITT
November 2006



JOHN PFEFFER
(1935-2017)
ALICE PFEFFER
November 2006



ANONYMOUS
November 2006



LINDA M. MILLS
(1940-2006)
October 2007

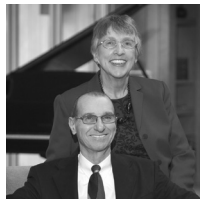

JUDITH LIEBMAN
(1936-2023)
JON LIEBMAN
January 2008



MICHAEL CARRAGHER
(1946-2009)
September 2008



VIRGINIA R. IVENS
(1922-2008)
February 2009

THE SUSAN SARGEANT MCDONALD ENDOWED FUND FOR YOUTH PROGRAMMING
Suzi was the founder/developer of the Krannert Center Youth Series
July 2010



MISAHO & RICHARD BERLIN
October 2010



**DIANA & WARD
MCDONALD**
March 2011



**GRACE & JOHN
MICETICH**
March 2011



JO ANN TRISLER
(1946-2010)
November 2011



LEA GIESELMAN
(1932-2014)
BOB GIESELMAN
(1932-2015)
April 2013

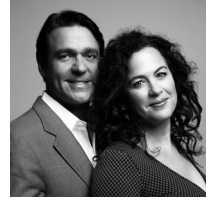

**JULIE & NATHAN
GUNN**
April 2014



MICHAEL SWINDLE
April 2014



ANONYMOUS
November 2015



LINDA WEINER
(1944-2021)
BARRY WEINER
February 2017

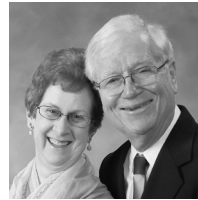

**ANNE MISCHAKOFF
HEILES & WILLIAM
HEILES**
May 2017



**JILL & JAMES
QUISENBERRY**
May 2017



DALE STEFFENSEN
(1922-2018)
**MARGARET
STEFFENSEN**
June 2017



**CECILE & IRA
LEBENSTON**
December 2017



BURT SWANSON
(1939-2020)
IRIS SWANSON
December 2017



**TERRY & BARBARA
ENGLAND**
April 2018



**PHYLLIS ROBESON
& FAMILY**
February 2019
KYLE ROBESON
(1929-2021)



**JAMES R. FRAME
& CANDACE PENN
FRAME**
April 2019



**MICHAEL &
MARGARET ROSSO
GROSSMAN**
July 2019



**PATRICIA & ALLAN
TUCHMAN**
April 2021



**VICTOR FELDMAN
(1935-2018)
JUDITH FELDMAN
(1938-2021)**
September 2021



**SUSAN & RICHARD
SCHNUER**
November 2021



**JUDITH & RICHARD
KAPLAN**
February 2022



**KATHRYN I. SEYBERT
& MICHAEL J.
ANDRECHAK**
June 2022



**PATRICIA PLAUT &
KENNETH SUSLICK**
October 2022



**RICHARD & JAYNE
BURKHARDT**
January 2023



**SELMA K. RICHARDSON
(1931-2019)**
March 2023



**WILLIAM K. ARCHER
(1927-1997)
FOROUGH ARCHER**
July 2023

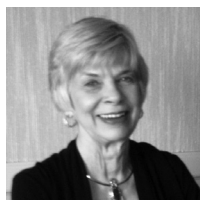

**KENNETH BENGOCHEA
(1937-2022)
NANCY L. JOHNSON**
September 2023

Donations by society members include estate gifts; outright donations; charitable gift annuities; charitable remainder trusts; gifts of real estate, insurance, and securities; and pledges fulfilled over a period of five years. To explore how you can create your own lasting legacy, contact us at 217.333.6700 or advancement@krannertcenter.illinois.edu.

2023-2024 MARQUEE CORPORATE & COMMUNITY SPONSORS

Corporate and community support—both cash and in-kind—deepens Krannert Center’s capacity to inspire public discourse, communal respect, and collective joy. Please join Krannert Center in thanking the following corporate and community sponsors for their support of Krannert Center performances and initiatives.

Corporate & Community Platinum Sponsors

(\$30,000 OR MORE)



HOTEL |



SURFACE 51

Corporate & Community Lead Gold Sponsors

(\$20,000-\$29,999)



Corporate & Community Gold Sponsors

(\$10,000-\$19,999)



Corporate & Community Silver Sponsors

(\$5,000-\$9,999)

Adams Outdoor Advertising
Chambanamoms
Champaign-Urbana Mass Transit District (MTD)

Christie Clinic
Kessler Optical
Smile Politely

Corporate & Community Bronze Sponsors

(\$2,500-\$4,999)

BodyWork Associates
Carter's Furniture
Comfort Suites
Experience Champaign-Urbana

Glenn Poor's Audio & Video
Illini Studio
The Piano Shop
WEFT 90.1 FM
Willard Airport

TO JOIN THIS POWERFUL NETWORK of like-minded professionals while receiving guaranteed visibility and marketing benefits, visit KrannertCenter.com/Give or contact Bethany Whoric at 217.300.6042 or bbwhoric@illinois.edu.

2024-2025 GRANTS



DORIS DUKE
CHARITABLE FOUNDATION

DORIS DUKE CHARITABLE FOUNDATION

Endowment support from the Doris Duke Charitable Foundation continues to enhance Krannert Center's presentation of diverse, world-class national and international visiting artistry; supporting the creation of new work; and increasing engagement and collaboration across campus.



ILLINOIS ARTS COUNCIL

The Illinois Arts Council Agency provides general programming support to ensure that audiences of all ages have direct access to world-class theatre, dance, and music.

THE AUGUSTINE FOUNDATION

THE AUGUSTINE FOUNDATION

The Augustine Foundation provides continued major support for ELLNORA | The Guitar Festival.



THIS PROJECT FUNDED BY
STUDENT SUSTAINABILITY COMMITTEE

THE STUDENT SUSTAINABILITY COMMITTEE

The Student Sustainability Committee provided funding for the Krannert Center Audiences Lighting Retrofit Project, which continues to increase energy efficiency, decrease labor requirements, and improve safety conditions.



Center for
Advanced
Study

GEORGE A. MILLER ENDOWMENT PROGRAMS COMMITTEE

The George A. Miller Endowment Programs Committee supports CultureTalk and other special collaborative projects.

MARQUEE PATRON SPONSORS

Krannert Center is grateful for the passion and commitment of the following individuals whose gifts support the expansive range of experiences offered at Krannert Center: formative moments for tomorrow's global leaders, performances that comfort and transform, opportunities to create and enjoy groundbreaking work, engagement activities that offer self-discovery and hope, architectural treasures to delight the senses, and remarkable moments to foster lifelong memories. **If you'd like to learn more about how to become a sponsor, please contact Krannert Center Advancement at 217.333.6700 or advancement@krannertcenter.illinois.edu.**

Season-Long Patron Sponsor (\$25,000 OR MORE PER SEASON)

A. Mark Neuman

Endowed Underwriters (\$10,000 OR MORE PER EVENT)

Clair Mae & G. William Arends
Avis & Dean Hilfinger
Valentine Jobst III
Edith Ann Stotler
Marilyn Pflederer & Vernon K.
Zimmerman

Endowed Sponsors (\$5,000-\$9,999 PER EVENT)

Beth & James Armsey
Doloris Dwyer
Terry & Barbara England
Lois & Louis Kent
Carole & Jerry Ringer
Sarah K. Spaulding
Bernard and Prudence Spodek
Endowed Fund

Endowed Co-sponsors (\$2,500-\$4,999 PER EVENT)

Ann H. Bender Youth Series
Endowment
Victor & Judith Feldman
Lena & Bob Gieselman
Emily & James Gillespie
Margaret Rosso Grossman & Michael
Grossman
Virginia R. Ivens
The Susan Sargeant McDonald
Endowed Fund for Youth
Programming (Suzi was the
founder/developer of the Krannert
Center Youth Series)

Joanne & Charles McIntyre
Anna Merritt
Mildred Maddox Rose
June & Grover Seitzinger
Jo Ann Trisler
Pat & Allan Tuchman

Patron Underwriters (\$10,000 OR MORE PER EVENT)

Jayne & Richard Burkhardt Jr

Patron Sponsors (\$5,000-\$9,999 PER EVENT)

Channing Brown
Jayne & Richard Burkhardt Jr.
Anastasia Economy
Shirley Soo & Matthew Gorman
Anne Mischakoff Heiles & William
Heiles
Marilyn & Don Krummel
Cecile & Ira Lebenson
Jon Liebman
Carole & Jerry Ringer
Carol & Ed Scharlau
Patricia Plaut & Kenneth Suslick
Pamela & Michael VanBlaricum
Barry Weiner
Susan & Robert Welke

Patron Co-sponsors (\$2,500-\$4,999 PER EVENT)

Frances & Marc Ansel
Dianna Armstrong
Sherry & Nelson Beck
Carol Berthold
Carolyn Burrell
Timothy Temple & Jerry Carden
Harriet & Herschel Cline

Emmie Fisher
Melanie Loots & George Gollin
Shirley Soo & Matthew Gorman
Anne Mischakoff Heiles & William
Heiles
Marianne Kalinke
Judith & Richard Kaplan
Leonard (Len) Lewicki
Ann & Stephen Long
Gigi & Frank Miles
Martha & Thom Moore
Claudia Reich & Gary Olsen
Brenda & Stephen Pacey
Linda & Ronald Roaks
Deborah & Stephen Rugg
Richard & Susan Schnuer
Carol & Ed Scharlau
Anne & David Sharpe
Diana Sheets
Mary Schuler & Stephen Sligar
Nancy & Edward Tepper
Pat & Allan Tuchman
Hana & David Wickersheimer
Rebecca & Paul Wigley

HELP ENSURE THE IMPACT OF THE

ARTS for future generations by becoming a donor today. Visit KrannertCenter.com/Give, contact us at 217.333.6700 or advancement@krannertcenter.illinois.edu.

MARQUEE CIRCLE AND LOOP MEMBERS

We gratefully acknowledge these individuals and businesses for their generosity and commitment to the arts. Their support enabled the Center to welcome back in-person audiences for Music, Theatre, Dance, and visiting artist productions this past season. Krannert Center continues to make accessibility improvements, co-commission works to help support artist partners, and focus on engagement work within the community. If your membership has lapsed and you'd like to renew, please contact Krannert Center Advancement at 217.333.6700 or advancement@krannertcenter.illinois.edu.

[LIST CURRENT AS OF FEBRUARY 3, 2024]



Ghazala Ahmad
Melissa Huff & Richard Alkire*
Walter Alspaugh
Mary & Kenneth Andersen*
Ruth & James Anderson
Sally Anderson
Jean Manning & Alan Andreasen
Kathryn Seybert & Michael
Andrechak
Frances & Marc Ansel*
Dianna Armstrong*
Barbara E. Barnes
Paula & Clifford Barnes
Tangül & Tamer Basar
Jeanette & John Beck
Sherry & Nelson Beck
Carol & Carl Belber
Dorothy Bell
Erica & Alessandro Bellina
Carol Berthold
Doug Blair
Mary Blair
Arlene & James Borbely
Amy Mueller & James Brennan
Lois & Jack Brodsky by Daniel
Brodsky
Abbie & Mike Broga
Channing Brown
Elizabeth & Michael Brunk
Annette & John Buckmaster
Jayne & Richard Burkhardt Jr.
Carolyn G. Burrell

Ann & Roy Campbell
Timothy Temple & Jerry Carden
Beth & David Chasco
Kathleen & Felix Cimakasky
Carol & John Clavadetscher
Harriet & Herschel Cline
Carol & Willis Colburn
Casey Sutherland & Linda
Coleman
Tina & John Colombo
Jongin Craggs
Deborah Jay
Judith & Jack DeAtley
Elizabeth Cardman & Paul
Debevec
Richard DeLong
Jo Ellen DeVilbiss
Dixie & Evan Dickens*
Anastasia Economy
Matthew Nelson & Kim Eilts
Ann Einhorn
Lorene & Paul Ellinger
Anne Ellison
Jo & Thomas Emerson
Terry & Barbara England*
Karen & Michael Folk
Sue Anne Fischer
Jill & Rusty Freeland
Beverly & Michael Friese
Michael Fuerst
Nancy & Bert Fuller
Rita Garman
Victoria Christensen & Gary
Gladding
Melanie Loots & George Gollin*
Shirley Soo & Matthew Gorman
Diane Gottheil

Ondine & George Gross
Margaret Rosso Grossman &
Michael Grossman
Julie & Nathan Gunn
Susan & Michael Haney
Sharon & Terence Harkness
Kathlene & Ron Harshman
Gözen & Chris Hartman*
Kathleen Harvey
Clare & Alan Haussermann
Jane Trishman Heaton
Barbara & John Hecker
Anne Mischakoff Heiles & William
Heiles
Jan & Bruce Hinely
Bernadine & Charles Hines
Holly & Kurt Hircher
Kathryn Rybka & Darrell
Hoemann Photography
Janice Bahr & Erwin Hoffman
Joan & Peter Hood*
Cheryl Hughes
Mary-Alayne & Robert Hughes
Peggy & Christopher Huson
Ingrid & Bruce Hutchings
Judith & Stanley Ikenberry*
Laura & Gale Jamison
Nancy Johnson
Ronald Johnson
Joan Volkmann & John Jones
Patricia Jurgens
Patricia & Peter Kale
Maxine Kaler
Marianne Kalinke
Judith & Richard Kaplan
Paula Kaufman
Therese & Lawrence Kessler

Josephine & Douglas Kibbee
Brenda & Peter Kimble
Jennifer Durham King & Roy King
Lisa & Mark Klinger
Sharon Pomerantz & Howard
Korey
Wynne Sandra Korr
Sheila & Philip Krein
David A. Krooks
Marilyn & Don Krummel
Nancy Parker & James Kuklinski
Cecile & Ira Lebonson*
Brenda Lerner-Berg
Leonard (Len) Lewicki
Jon Liebman
Ann & Stephen Long
Brenda & Morgan Lynge
Marina & Nenad Marjanovic
Kathryn & Stephen Marshak
Marilyn Marshall
Betsy Bachmann & Rebecca
McBride
Erica McClure
Susan & Brendan McGinty
Charles J. & Joanne J. McIntyre
by Family
Mrs. Jack H. McKenzie
Anna Merritt*
Grace & John Micetich
Theresa & Bruce Michelson
Gigi & Frank Miles
Elizabeth & George Miley
Sallie & Norman Miller
Jerald Wray & Dirk Mol*
Martha & Thom Moore*
Armine & Rudolf Mortimer
Jane & Walter Myers
Janet & Douglas Nelson*
A. Mark Neuman
Ty & Deb Newell
Richard Noel
Jeanette Nugent
Claudia Reich & Gary Olsen*
Brenda & Stephen Pacey

Donald Perrero
Alice Pfeffer*
Kathleen A. Holden & David
Prochaska
Jill & James Quisenberry*
Gloria Rainer
Arlene & Julian Rappaport
Susan & Sam Reese
Karen & Michael Retzer
Marlyn Rinehart
Carole & Jerry Ringer*
Clarette Ritz
Linda & Ronald Roaks
Phyllis Robeson
Lisa & Eric Robeson
Anne Robin
Julia & Gene Robinson
Taya & Mike Ross
Deborah & Brian Ruddell
Deborah & Stephen Rugg*
Shozo Sato
Carol & Ed Scharlau*
Jane & Christian Scherer
Susan & Richard Schnuer
Kim Robeson-Schwenk & Dean
Schwenk*
Kay & John Shaner
Anne & David Sharpe
Diana Sheets
Trent Shepard
Janice Sherbert
Jan & David Sholem
Diane & Richard Siemer
Birute & Vaidotas Simaitis
Patricia & Charles Simpson
Mary Schuler & Stephen Sligar
Audrey Ishii & Charles Smyth
Prudence Spodek
Cecile Steinberg
Margaret Stillwell
Patricia Plaut & Kenneth Suslick
Iris Swanson
Michelle & Jason Swearingen
Bonnie & Bob Switzer

Nancy & Edward Tepper
Shirley & Arthur Traugott*
Carolyn Casady-Trimble & Ralph
Trimble
Devon Hague & Dallas Trinkle
Pat & Allan Tuchman*
Carl L. Vacketta
Pamela & Michael VanBlaricum
Stella B. & C. Max Volk
Lynn Weisel Wachtel & Ira
Wachtel
Chip Walgren
Paula Watson
Tracy McCabe & Fabien Wecker
Barry Weiner
Susan & Robert Welke
Hana & David Wickersheimer
Rebecca & Paul Wigley
Sarah Wigley
Karen & William Wilkinson
Sarah & Charles Wisseman
Margaret Yeh
Elaine & Harold Yoon
Joan & Theodore Zernich

And gifts from three Anonymous
donors

Memorial Gifts to the Marquee Circle

Arthur Chitz & Stephen Levinson
Diana Sheets
Robert L. Foote
Cheryl Hughes
Karen & Michael Retzer
Charles J. & Joanne J. McIntyre
Elizabeth Kaufman
Amy A. Rappaport-Lo
Arlene & Julian Rappaport
Atron Regen
Bernadine & Charles Hines

*Former member of the Krannert Center Advancement Council



Pat Januszki & Dick Adams
Nadja & Carl Altstetter
Ruth Wyman & Juan Alvarez
Ellen & Gene Amberg
Carol & Richard Arnould
Grace Ashenfelter
Keely Ashman
Paul Blobaum & Dennis Azuma
Judith Bach
Susan & G. Tim Bachman
Meredith & Joseph Barnes
Sandra & Ritchie Barnett
Maeline & Robert Barnstable
Jim Barrett
Jane & Peter Barry
Kathleen & S. Eugene Barton
Ronald & Susan J. Bates
Starley Baxter
Norma Bean
Mary Beastall
William Bechem
Nora Few & Douglas Beck
Susan & Wayne Bekiares
Meredith Belber
Kathleen & John Lansingh
Bennett*
Laura & Kenneth Berk
Carol & Richard Betts
Sue Biddle
Cynthia Biggers
Mary Ann Boggs
Tamara Bouseman
Kathryn & Van Bowersox
Kelly Bradham
Hannah & Justin Brauer
M. Q. Brewster
Susan Stock & Anthony Brienza
Kathleen Brinkmann
Rebecca Brown
Rosemary Buck
Donald Buss
Christine & Edwin Cahill
David Campbell
Helen & Andreas Cangellaris
Carol Lite & Kenneth Cantor

David Ceperly
Elaine Bearden & Craig
Chamberlain
Sheryl & Robert Chambers
Alexander Chang
Candice Chirgotis
Maureen & Neal Cohen
Kristin Patton & John Coleman
Janet & William Coombe
Nancy & Fred Coombs
Brad & Meggin Cooper
Marguerite Courtright
Kathleen Vance & Charles
Cowger
Nancy Creason
Brian Cudiamat
Barbara Curtis
Elizabeth & Robert Czys
Sandra Darby
Millie Davis
Patricia & Robert Davis
Janis Chadsey & Al Davis
Amy Hassinger & Adam Davis
Susan Meinkoth & Peter Davis*
Lucia & Ron Deering
Nancy & Harold Diamond
Terri Dodson
Victoria Pifalo & Kieran Donaghy
Jean Driscoll
Diane Durbin & David Tjaden
Emily Edwards
Joyce Eisenstein
Sandra Ahten & Kevin Elliot
Ellen & Douglas Elrick
E. R. Ensrud
Tara Toren-Rudisill & Dustin
Erickson
Mary Ann Espeseth
Lea Mellom & Nicholas Faklis
Eleanor & Walter Feinberg
Rebecca Nettle-Fiol & Stephen
Fiol
Kristin & James Flores
Rose Marie & Brendan Foley
Barbara Ford
Tracey Ford
Robin & Robert Fossum**
Shari & Ben Fox
Carrie & Stephen Franke
Natalie Frankenberg
Karen & Alain Fresco
Barbara Fuller-Curry
Michael Huges & Dr. Marty Fung

Margie Harris & Richard Furr
Pamela & Samuel Furrer
Janet Kalmar & Benjamin
Galewsky
Laurie Rund & Rex Gaskins
Evelyn & Joseph Gill
Alquin Gliane
Nirmal Gokarn
Michelle Gonzales
Nancy Goodall
Rose & William Goodman
Miranda Machula & Christopher
Green
Karl Greve
Kimiko Gunji
Lila Sullivan & Don Gunning
Rosangela Silva & Ibrahim Hajj
Barbara Danley & Robin Hall
Karen Greenwalt & David
Hamilton
Karen & David Harris
Melissa & Peter Hartman
Cynthia Capek & Edward Harvey
Jenny & Dick Harvey
Dauna Hayman
Christine & Bruce Hegemann
John Heiligenstein
Jannette & Donald Helfrich
Marne Helgesen
Susan & Edwin Herricks
Beverly Herzog
Shawna Scherer & Steve Higgins
Lila & Larry Hill
Jennifer & Paul Hixson
Zarina & Hans Hock
Kay Hodson
Marilee & Robert Hoffswell
Jean Holley
Edit & Leland Holloway
Jessie Houston
Kimberly & Mark Hubbard
Gail Hug
Brady Hughes
Ann Roseman & Bob Huhn
Rhonda Hunter
Michael Lambert & Timothy
Hutchison
Andrew Ingram
Elizabeth & Henry Jackson
Janet Elaine Guthrie & Mark
Jaeger
Helen & Francis Jahn
Leah & Michael Jay

Bruce Johnson
David Johnson
Elizabeth Johnston
Patricia & John Jordon
Debra Karplus
Lizbeth Katsinas
Benita & John Katzenellenbogen
Laura & Don Keefer
Megan & David Kees
Beverly & George Kieffer
Anna Koem & Jin Kim
Janice Kimpel
Margaret Patten & Todd Kinney
Jeffrey & Patricia Kirby
Gerri Kirchner
Julia Kling
Patricia & Frank Knowles
Laura & Kipling Knox
Christa Knust
Janice Hiland & Stephen
Kolderup
Marilyn Kohl
Antje & Edward Kolodziej
Jean & Thomas Korder
Shari L. Kouba
Joan Kozoll
Elizabeth & David Krchak
Curtis Krock
Carrie & Richard Kubetz
Judith Kutzko
James Land
Annette & Charles Lansford
Casandra & Kenneth Larvenz
Bernadette & Gary Laumann
Kathy Lee
Cecilia & Robert Lentz
Faye Lesht
Janet & David Leslie
Lil Levant
Daniel Leward
Patricia & Vernon Lewis
Mary & Louis Liay
Larry Lister
Xinran Liu
Barbara & James Linder
Jaclyn & Jeffrey Loewenstein
Lori & James Lohrberg
Cynthia & Michael Loui
Margaret & Erick Loven
Brandi & Jason Lowe
Ann Lowry
Robin Luebs

Marguerite & Walter Maguire
Jeanne Connell & Joseph
Mahoney
Tracy & J. Victor Malkovich*
S. Pauline & Mankin Mak
Jeannine Malmsbury
Beth Martin
Mairead Martin
Leslie & Gary Mason
Charles J. & Joanne J. McIntyre
by Family
Jane & Michael McCulley
Alina Reeves & Joseph Meier
Carol Meitz
Christen Mercier
Fadi Mikhail
Charlotte Mattax Moersch &
William Moersch
Linda & Mark Moore
Liz & Dan Morrow
Marie Mueller
Diane & Michael Murphy
Lucy Miller Murray & Martin L.
Murray
Jane & Alan Nathan
Carol Neely
Jeffrey Nelson
Eve Harwood & Mark Netter
Stephanie Nevins
Peter Newman & Jerome Ng
Jack Nibling
Lynda Dautenhahn & Lee
Nickelson
Matthew Noel
Holly Nordheden
Julie O'Neill
Donna & Paul Offenbecher
Julia & David Ohlsson
Mary & Robert Oliver
Janice Olson
David Ostrodka
Elaine Fowler Palencia & Michael
Palencia-Roth
Martha Palit
Marjorie Perrino
Aiko Perry
Jaya Yodh & Curtis Perry
Jean & G. David Peters
Linda & Lyn Peterson
Constance & James Phillips
Mary Phillips
Laura & Mark Pils

Jan Porterfield-Keenan
Patricia Powell
Nancy & Lester Rabe
Japhia Jayasingh Ramkumar &
Davendra Ramkumar
Lois & Edward Rath
Judith Rathgeber
Margaret A. Reagan
Deborah & Michael Reagan
Bruce Zimmerman & Maureen
Reagan
Lisa Courtney & Charles Reifsteck
Julie & William Rettberg
Connie Rieken
Louise Rogers
Christie Roszkowski
Thomas Rozanski
Katherine Ryan
Lynn Ryle
Lynne & Gregory Sancken
Beverly Sanford
Joan Farwell-Sargent & Michael
Sargent
Mary Jane & Todd Schermer
Susan K. & Paul K. Schlesinger
Grace & William Schoedel
Kathleen & Mark Schoeffmann
Dawn Schultz
Patricia Fowler & Jose Schutt-
Aine
Molly & John Scott
Judy & John Sehy
Rochelle Sennet
Kay & Gary Senteney
Jon Seydl
Crystal & Michael Shaw
Lily Siu
Elzbieta & Piotr Skorupa
Elon Slaughter
Donna Hacker Smith
Deborah & James Smith
Marianne Abbey-Smith &
Campbell Smith
Elyse Rosenbaum & Robert Smith
Avigail & Marc Snir
Melissa Breen & Cheryl Snyder
Penelope & Anthony Soskin
Nancy Sottos
Becky Wauthier* & Gary Spezia
Peter Cohen & Jeffrey Sposato
Elizabeth Stern
Deborah Stewart

Gary Stitt
Andrea Beller & Kenneth
Stolarsky
Sheila Sullivan
Tara & Jeff Swearingen
Curtis Stephens & Alethea Taylor
Kristine Light & Donald Taylor
Diane Durbin & David Tjaden
Sharon & Ross Toedte
Joan & Walter Tousey
Susan & John Townsend
Jonathan Trupin
Joan & Stanley Tunnell
Grant Ullrich
Candice & Frederick Underhill
Kathryn & Alfonso Valdes
Linda & R. E. Veltman
Julie Mason-Vermeulen & Paul
Henri Vermeulen
George Vickery
Yvonne & Joseph Vitosky
Michael Vitoux
Shirley Walker
June & Ashton Waller
Diane & James Wardrop
Mari McKeeth & Heidi
Weatherford
Catherine Webber
Ann & Ronald Webbink
Carl Pius Weibel
Cecelia & Morton Weir
Elizabeth Weiss
Michelle & Michael Wellens
Hannah Werner
Deborah & Michael Westjohn
Karen & John Whisler
Donna & Thomas Williams
Robert Malik Winter by
Sarah Hasib, Pete & Molly
Yunongying
Susan & Mark Wisthuff
Ava & Richard Wolf
Irene & Stanley Wu
Mary & Gene Wurth
Ruth Wyman
Janie & Ehud Yairi
Wendy & Glen Yang
Rittchell & Peter Yau
Sally & Stephen Zahos
Yucheng Liang & Zhongmin Zhu
Yvonne & Gerard Ziegler
Sharon Shavitt & Steven

Zimmerman
And three Anonymous donors

Student Loop

Sudhanshu Agarwal
Evelyn Ashley
Ana Downing & David Balut
Abigail Berg
Jessica Blomberg
Yu-Ju Chang
Hsinju Chen
Kevin Chen
Pyunghwa Choi
Trisha Choudhary
Qiuling Fan
Ruo-Jing Ho
Daniel Hong
Chang Hu
Molly Jennings
Zackary Landers
Julia Lee
Cassie Liu
Hongyi Liu
Liam McBride
Jacob McGrath
Isaiah Menard
Qiaoyi Nie
Matthew O'Brien
Yanni Ovalle
Kyuri Park
Samuel Rosner
Mary Sanderson
Joseph Self
Keyi Shen
Wilson Shrout
Jinghan Sun
Zhuoqi Tao
Thin Tran
Rebecca Vandewalle
Gloria Wang
Po-Wen Wang
Irene Wilken
Muyan Xu
Ananya Yammanuru
Yi Yang
Yuyuan Yang
Lisa Young
Hongrui Zhao
and one Anonymous donor

Honorary Gifts to the Loop

In honor of Adi Berman
Maya Crystal
In honor of Marie Cassioppi
Kevin Langreck
In honor of Richard Noel
Matthew Noel
In honor of Doug Nelson
Patricia Powell
In honor of Mary A. Perlstein
Nancy & Kenneth Kirsch
In honor of Shozo Sato
Kristin Patton & John Coleman

Memorial Gifts to the Loop

Jane M. Barrett
James Barrett
Alex P. Bhanos
Susanne Bhanos
Donald W. Clegg
Susan & John Townsend
Ralph D. DeMoss
Linda & Edwin Goebel
Norman K. Denzin
Katherine Ryan
Bob Eisenstein
Joyce Eisenstein
Walter T. Gunn
Julia & Gene Robinson
Sandy I Helman
Meredith Belber
Stephen Gobel
Elizabeth Simmons-O'Neill &
John
O'Neill
Murray Robbins
Nancy & Edward Tepper
Peter S. Kimble
Jan, Harold, Lori, Tim, Dan, &
Pat Porterfield
Stephen Levinson
Robin & Robert Fossum
Nancy & Phillipe Geubelle
Ondine & George Gross
Janet & Douglas Nelson
Susan S. McDonald
Anonymous
Carolyn H. McElrath
Ellen & Gene Amberg
Joyce D. Meyer

Faye Lesht
Nancy F. Morse
Alice Pfeffer
Elizabeth Mulvaney & Christopher
Ramsey
Rosann G. Noell
Matthew Noel
Barbara Orden
Fran Abramson
Tara Blau & Ephraim Back
Carol Lite & Kenneth Cantor
Ann Einhorn
Sheila & Philip Krein
Jaclyn & Jeffrey Loewenstein
Melissa & Samuel Moore
Janet & Douglas Nelson
Michelle Perry
Alice Pfeffer
Jan & David Sholem
Jordan Smith
Audrey Wells & Jeff Zolitor
Annette H. Schoenberg
Jannette & Donald Helfrich
Scott R. White
Nancy Sottos

KRANNERT CENTER VOLUNTEERS

COMMUNITY VOLUNTEERS

Paula Abdullah
Charles Adegboie
David Allen
Elizabeth Allison
Shiela Anderson
Todd Anderson
Faith Arnold
Rocio Arroyave-Jamison
Richard Balsbaugh
Dan Bard
Assel Barinova
David Barnett
Jane Barry
Mary Berg
Ann Bergeron
Kathryn Bergeron
Andres Bielenberg
Cameron Bigler
Elisa Booth
Lisa Bourial
Deborah Bramowicz
George Brock
Jonne Brown
Reuben Brown
Jeff Buoy
Susan Cannon
Catherine Capei
John Carmody
Karen Chaddick
Felix Chan
Allen Chandler
Katherine Chang
Sharon Chao
Molly Chartrand
Paige Chew
Trisha Choudhar
Pei Hsien Chu
Kathy Cimansky
Emma Rose Conway
Evie Cordell
Nicole Cruz
Pamela Cultra
Paul D'Agostino
Susan Darmody
Robert Daughery
Jean Davidson
Pamela De Ley

Tiffany Dean
Karen Decker
Lori Deyoung
Nancy DiBello
Sun Dieker
Janelle Dobbins
Rory Dodge
John Donovan
David Dorman
Tamara Ducey
Martin Dull
Debra Eichelberger
Stephanie Ellis
Beth Engelbrecht-Wiggans
Richard Engelbrecht-Wiggans
Roger Epperson
Beth Evans
DJ Evans
Clifford Federmeier
Judith Federmeier
Susan Feldman
Darwin Fields
Angela Fikes
Roger Fredenhagen
Michael Freeman
Isabella Galgano
David Gay
Sherry Geraths
Robin Goettel
Katrina Good
Barbara Gordon
Gene Grass
Robin Hadley
Katherine Hansen
Samuel Harrison
Christiana Heidich
Sarah Henn
Kathleen Henry
Jill Hieronymus
Casey Higgins
Brenda Hinthorn
Karen Hite
Carol Ho
Steve Holstein
Kaylee-Ann Hopkins
Clifford Jakopo
Cynthia Jean
Roland Jean
Linea Johnson

Ron Johnson
Marcy Joncich
Alice Jones
Barbara Jones
Dave Jordan
Mary Ann Judd
Carl Kagawa
Rashimi Kapoor
Debra Karplus
Rafal Kendracki
Cody Kielzman
Marina Kolodyazhnaya
Charles Kroner
Bruce Kruger
Susumu Kudo
Robert Lanier
Diane Lassila
Jake Lattyak
Sydney Lazarus
Rudy Leon
Qingyun Li
Jean Liang
Qingwen Liang
Lynn Lin
Lynda Lopez
Penny Lopez
Pezz Lopez
Virginia Lozar
Nico Lynx
Fallon MacFarland
Lorraine Maimborg
Christina Majchizak
Kendra Marsh
Maria Martin
Bobbi McCall
Jeannine McDonald
James McEnerney
Linda McEnerney
Bridget McGill
Emilee McGill
Linda Meachum
Kathleen Metcalf
Sharron Mies
Carol Miles
Carol Miller
Amy Mills
Julie Mills
Patrick Mills
Susan Mitze

Carol Mizrahi
Frank Modica
Lisa Mullins
Heather Munro
Christina Myers
Nguyen Nguyen
Debbie Nickey
Judy Nolan
Dick Norton
Angela O'Brien
Marjorie Olson
Volodymyr Opryschenko
Irem Orsei
Carol Osgood
Brenda Pacey
Cecilia Paoppi
Eric Peters
Brittney Pillow
Sarah Pirila
Mark Pollard
Tressa Porter
Renee Potter
Rosa Pullen
Robert Rasmus
Gloria Rendon
Gail Rice
Lan Richart
Nancy Rickey
Jordan Rinkenberger
Linda & Ronald Roaks
Judy Rudnicke
Teresa Rupsch
Barbara Schleicher
Mark Sellers
Christel Seyfert
Lei Shanbhag
Carolyn Sharp
William Shaw
Beth Shelton
Mary Shultz
Connie Smith
Pierre Stephens
Deb Stoltz
Carrie Storrs
Kelli Stretesky
Steven Stuff
Shandra Summerville
Zhuoqi Tao
Alice Taylor

John Taylor
Sarah Taylor
Donna Telley
Marissa Terronez
Catherine Testory
Tracy Thomas
Susan Thompson
Joy Thornton- Walker
Marina Tinone
Lee Trail
Karla Trimble
Owen Tucker
Delaney Valese
Rodney Vanous
Patti VerStrat
Brenda Wakeland
Mary Walker
Qin Wang
Kelly Warner
Jean Weigel
Whitney Welsh
Taylor White
Liesel Wildhagen
Douglas Williams
Jessica Williams
Julie Wirth
Erik Wolfing
Lowre Young
Rui Zhao
Russell Zillman

Emma Chang
Xixi Chen
Ti-Chung Cheng
Judy Chiang
June Chun
Leanna Cui
Amanda DuVall
Yating Feng
Ramya Gandhi
Griffin Garrett-Grossman
Rashmi Ghonasgi
Vix Henry
Uma Iyer
Marge Jerich
Xiaorui Jiang
Yixuan Jin
Nithya Kalwala
Andrew Klopp
Susan Koernr
Maria Kozar
Mildred Kumar
Toby Kutz
Maria Kuzniar
Amani Lalial
Lucas Langley
Jessica Larri
Erin Lee
Isabella Lee
Joy Lee
Edward Li
Zilu Li
Tina Lin
Wei Liu
Xiangyi Liu
Utsav Majumdar
Liliana Mansfield
Anne Margalith
Emma Mayes
Morgan Miller
Ethan Miranda
Kevin Nie
Qiaoyi Nie
Nicholas Orr
Steven Ortega
Yingrui Ouyang
Suraj Patel
Wesley Pereira
Diana Pham
Natalia Rafalko
Malika Raffensperger-Schill
Eliza Refaat
Nicolle Reynolds
Julia Rhodes

Jacqueline Perez Rivas
Trevor Santiago
Anna Schuster
Kaustabh Sharma
Dan Shen
Bangyan Shi
Zhan Shi
Patricia Simpson
Pratik Sinha
Daniel Song
Wenjie Song
Lea Stangenes
Deepak Subramanian
Pooja Tetali
Alexandria Thomas
Tejashree Tirunagari
Jenny Tran
Kelly Trevillian
Jiaxin Wan
Gloria Wang
Yining Wang
Cierra Welch
Samyla Williams
Nicholas Wooden
Ananya Yammanuru
Huiya Yang
Jie Zhang
Nicole Zhang
Bowang Zhou
Ino Zhu

**KRANNERT CENTER
STUDENT ASSOCIATION**

Aminah Adebayo
K. Rae Ambroz
Helen Anil
Yusra Ansari
Caroline Atkinson
Claire Baffes
Subhodeep Bakshi
Kirsten Barker
Josie Besch
Aakash Bhide
Surman Bhowmick
Alyx Bibbs
Nick Boivin
Zach Bottoms
Alexa Bucio
Andrew A. Butterworth
Danielle Caccamo
Alice Cao

KRANNERT CENTER STAFF

Mike Ross, Director
Cheryl Snyder, Director of Advancement
Terri Anne Ciofalo, Associate Director
for Production
Maureen V. Reagan, Associate Director
for Administration and Patron
Experience
Julianne Ehre, Assistant Director for
Programming and Engagement

EVENTS

Andrew Giza, Events Director
Andrew Almeter, Senior Production
Coordinator for Events
Bree Brock, Production Coordinator
for Events
Seth Wheeler, Technical Coordinator
for Events
Rachel Gladd, Performing Arts Events
Coordinator

PROGRAMMING AND ENGAGEMENT

Julianne Ehre, Assistant Director for
Programming and Engagement
Jason Finkelman, Artistic Director of
Global Arts Performance Initiatives
Emily Laugesen, Co-Director of
Engagement
Sam Smith, Director of Civic Engagement
and Social Practice

ADVANCEMENT

Cheryl Snyder, Director of Advancement
Bethany Whoric, Associate Director
of Advancement
David Drake, Advancement Team
Assistant
Frank Niemeyer, FAA Annual Giving
Officer

OPERATIONS

Director's Office

Zia Moon, Krannert Center Showcase
Director, Office and Communications
Support Specialist
Vanessa Lane, Office Manager

Building Operations

John O. Williams, Facility Manager
Tony Mapson, Assistant Facility Manager
Jozsef Butsch, Building Electrician

Jared Painter, Assistant Chief Building
Operations Engineer
Scott Butler, Eric Carr, Emmett Catlin,
Austin Dearth, Sara Dietrich, John
Ekstrom, Jessica Fancher, Bryan
Franzen, Mark Lashbrook, Jacob Lerch,
Chad Schwenk, Attendants
Glenda Dalton, Operations Office
Support Associate

MARKETING

Maureen V. Reagan, Associate Director
for Administration and Patron
Experience

Communications

Sean Kutzko, Assistant Communications
Director
Nicholas Mulvaney, Art Director
Jodee Stanley, Program and Web Editor

Public Services

Amy Thomas, Food Services Director
Elizabeth Henke, Stage 5 Bar Manager
Michael Bunting, Hospitality Supervisor
Whitney Havice, Ticketing and Patron
Services Director
Ann-Marie Dittmann, Patron Services
Assistant Director
Ty Mingo, Assistant Ticket Services
Director
Jon Proctor, Nick Wurl, Ticket Sales
Supervisors
Adrian Rochelle, Front of House
Performance Supervisor
Scott Leon, Community Service Officer

PRODUCTION

Terri Anne Ciofalo, Director
of Production
Maria Miguens, Production Manager

Audio Department

Rick Scholwin, Audio Director
Alec LaBau, Associate Audio Director/
Video Director
Tyler Knowles, Assistant Audio Director

Costume Shop

Andrea Bouck, Costume Director
Richard Gregg, Costume Rentals Director/
Wardrobe Adviser/Associate Costume
Director

Paige Stewart-Rankins, Hair & Makeup
Supervisor
Julianna Steitz, First Hand
April McKinnis, EB McTigue,
Cutters/Drapers
Kari Little-McKinney, Theatrical Stitcher

Lighting Department

Lisa Kidd, Lighting Director
David Krupla, Associate Lighting Director
Nick Jukes, Theatrical Lighting
Coordinator

Properties Department

Adriane Binky Donley, Properties Director
Kira Lyon, Assistant Properties Director

Scene Shop

Ryan Schultz, Technical Director
Tatsuya Ito, Associate Technical Director
Bill Kephart, Scene Shop Chief Clerk
Bobby Reynolds, Theatrical Scene Shop
Coordinator
Liam Romano, Kayley Woolums, Theatrical
Scene Shop Assistants

PERFORMING ARTS BUSINESS SERVICE CENTER

Macaulay Allen, Business Services
Specialist
Debbie Delaney, Accounting Staff

WE'RE SO GLAD YOU'RE AT THE CENTER

We work to create the best possible setting for the experiences you seek and find here.

NECESSARIES

Restrooms are located in the foyers of Foellinger Great Hall, Tryon Festival Theatre, and Colwell Playhouse; the east entrances on the Lobby level; and in each elevator lobby on Level 1 and Level 3. Lobby restrooms and one restroom in each elevator lobby are fully accessible and contain baby-changing stations.

Ushers will be happy to provide you cough drops courtesy of St. Joseph Apothecary, or disposable foam earplugs if the place starts rockin'.

If you or a companion needs medical assistance, contact an usher or other staff member.

Please take a moment before the performance to note the theatre exits nearest to you. If it becomes necessary to evacuate the theatre, please remain calm, follow the instructions of the house staff, and exit in an orderly fashion to the appropriate safe meeting location, which will be announced to you.

PHONES AND DEVICES

The use of cell phones, cameras, and recording devices during performances is prohibited unless otherwise announced from the stage.

LATE ARRIVALS

As a courtesy to performers and audience members, latecomers will be seated only at times selected in advance by the artist. Should you find that you've arrived late to a performance, our Patron Services staff will keep you informed about the earliest seating opportunity.

LOST ITEMS

If you are in need of Lost and Found, please visit the Patron Services counter. We will do our best to reunite object and owner!

TICKET RETURNS

If you find you can't attend a performance, please contact the Ticket Office in advance, preferably by 6pm the day before the performance (kran-tix@illinois.edu). We never charge a handling fee on ticket transactions.

ACCESSIBILITY

Krannert Center for the Performing Arts is committed to making experiences accessible for all patrons, and we are delighted to provide a number of services to assist you. Krannert Center is equipped with an assisted listening system, wheelchair-accessible and no-step/few-step seating, and large-print programs, Braille programs, and American Sign Language interpreters are available with three weeks' advance notice.

For assistance regarding your visit, please email:

Para ayuda en relación con su visita, favor de enviar un email a:

Pour vous aider dans votre visite, prière de nous envoyer un courriel à:

欢迎! 如若您对您的造访需要帮助, 请发送电子邮件至:

स्वागत हे! अगर आपको अपने रहने के लिए मदद चाहिए, ईमेल कीजिए:

환영합니다! 방문에 관해 도움이 필요하실 때에는 ...
에게 이메일로 문의하시기 바랍니다:

PATRONSERVICES@KRANNERTCENTER.ILLINOIS.EDU
217.333.9716

FR FEB 21 AT 7:30PM
SA FEB 22 AT 3PM

MARK MORRIS DANCE GROUP AND MUSIC ENSEMBLE



krannert center
FOR THE PERFORMING ARTS AT ILLINOIS

TH FEB 27 AT 7:30PM



TERENCE BLANCHARD
FIRE SHUT UP IN MY BONES
EXCERPTS IN CONCERT



krannert center
FOR THE PERFORMING ARTS AT ILLINOIS

STUDENT TICKETS FOR ONLY \$10

Students: being on a budget doesn't mean you have to miss the show! You can enjoy most of our world-class national and international music, dance, and theatre performances for only \$10.

Contact the Ticket Office
for details at
kran-tix@illinois.edu
or 217.333.6280

 University
of Illinois
Students



visit go.krannertcenter.com/students

