



**SISTER SYLVESTER**  
***DRINKING BRECHT***

Thursday-Saturday, October 10-12, 2024, at 7:30pm  
Studio Theatre

---

# PROGRAM

SISTER SYLVESTER PRESENTS

*DRINKING BRECHT*

Using DNA extracted from a hat worn by actors in Bertolt Brecht's Berliner Ensemble, *Drinking Brecht* is a live, illustrated essay that explores the past and present of genetics and synthetic biology. A documentary that you can drink, the work ingests worn-out scientific narratives and turns them into a marxist-feminist ritual, and a celebration of science for the people.

*Drinking Brecht* was commissioned by Maxmachina laboratory and originally presented by Media Art Xploration, Inc. in 2023. *Drinking Brecht* was previously performed at National Sawdust in 2023

Previous versions of the work in development have been performed at Joe's Pub, Prelude Festival, UCCS, Bryn Mawr in the USA, and Sibersalz Festival in Germany.

**Writer and Director**

sister sylvester

**Lighting Design and Technical Direction**

Bruce Steinberg

**Composer**

Diana Rodriguez

**Percussionist**

Ellery Trafford

**Associate Lighting and Video Designer**

Cosette (Ettie) Pin

**Audio Technician**

Paul Piekarz

**Associate Producer**

Marin Day

**Production Manager/Stage Manager**

Marisa Conroy

## THANK YOU FOR SPONSORING THIS PERFORMANCE

With deep gratitude, Krannert Center for the Performing Arts thanks all 2024–25 Patron Sponsors and Corporate and Community Sponsors, and all those who have invested in Krannert Center.

In addition to performance sponsors, Krannert Center is deeply grateful for the generosity and steadfast support from our season-long patrons and corporate and community partners showcased in the Philanthropy & Advocacy section of our program book. These relationships form the cornerstone of our ability to bring unforgettable performances and enriching experiences to our audiences.

This event is supported by:



**GHAZALA AHMAD**

Four Previous Sponsorships  
Two Current Sponsorships



**SARAH WIGLEY**

Four Previous Sponsorships  
Two Current Sponsorships

# PROFILES



**Bruce Steinberg's** lighting designs have been seen in venues ranging from a Soho laundromat to Italian concert halls—and even an occasional theatre. He has been collaborating with sister sylvester since 2008. In

addition to *The Eagle and the Tortoise*, he has designed their *The Screens* (2010), *Play America* (2010), *Werner Herzog on Wrestlemania* (The Whale) (2014), *The Maids The Maids* (2104), *The Fall* (2015), *Good Genes* (2020–present), *Pieces of Ark* (Installation, 2022), and *Constantinoplaid* (2023–present). Other New York credits, selected: *The Colorado Project*, *The Hubble Cantata* (Paola Prestini, National Sawdust Projects); *MAXlive 2023: Where Is My Body?* (Media Art Xploration, National Sawdust); *Les Mamelles de Tirésias* (Emma Griffin, The Juilliard School); *Art of Memory* (Tanya Calamoneri, 3LD); *Blue Before Morning* (Gia Forakis, terraNOVA Collective, NYIT Award). Regional: *Forward Music Project 1.0 & 2.0* (Amanda Gookin, touring); *Moby Dick—Rehearsed* (Jonathan Rosenberg, Bard College); *Brief Interviews with Hideous Men* (Daniel Fish, University of Rochester). International: *Houses of Zodiac, Sounds* (Paola Prestini, VIA). He is also the Resident Lighting Designer for National Sawdust in Williamsburg, Brooklyn. MFA from New York University's TSOA, Department of Design for Stage & Film. Bruce currently lives and works in New York City. For more, visit [www. BruceSteinbergLD.com](http://www.BruceSteinbergLD.com)



**Cosette (Ettie) Pin** (he/she/they) is an international, multi-disciplinary designer based out of New York City, specializing in lighting, sound, projection, and scenic design for theatre and live performance. A graduate of the

National Theatre School of Canada in Production Design and Technical Arts, Cosette is dedicated to producing innovative work by merging the technical and the artistic; the cerebral and the visceral. Passionately devoted to artistic collaboration, they aim to build cohesive, engaging, and aesthetically beautiful experiences with their fellow collaborators. Off-Broadway: *Stranger Sings!* (Sound Design), *The Big Reveal: Live Show!* (Production Design, LaMama), *Loula: 19/85* (Video, LaMama). Select design credits: *Velour: A Drag Spectacular* (Video, Tectonic Theatre Project, La Jolla Playhouse), *Third Law* (Video & Sound, WWTNS?), *Box 4901* (Lighting, Buddies in Bad Times), *Traces* (Video, WWTNS?), *The Gambler* (Video & Scenic, Exponential Theatre Festival), *Orestes* (Video & Scenic, University of Oxford), *The Ballad of Stompin' Tom* (Lighting, The Capitol Theatre), *Children of Fire* (Sound, Nightwood Theatre Company), Resident Designer (House of Velour). Education: National Theatre School of Canada. [www.cosettepin.com](http://www.cosettepin.com)

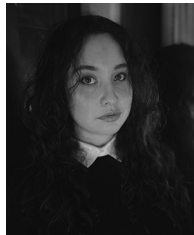

**Diana Rodriguez DM R** (b. 1987, Bogotá, Colombia) is a New York City-based electroacoustic composer, tracing a remarkable journey from learning to read music at a community college at age 17 to pioneering new soundscapes as

a dissertation fellow at Columbia University. Bridging worlds from Colombian Cumbia and Rock en Español to contemporary classical music, DM R's compositions serve as a confluence where disparate musical traditions—be it reggaeton or spectral music—find parity and profound unity. Her work, described as “a fragile, blurry, nostalgic, wondering stillness,” captures the transient anxieties of an immigrant artist navigating the complexities of identity and belonging. This pursuit is echoed in her engagement with the philosophies surrounding internet culture and AI, which inform her exploration of sound as a tool for articulating the ‘Other’ in an environment that often seeks to homogenize. DM R has been recognized by leading ensembles and venues worldwide, from the International Contemporary Ensemble to the DiMenna Center for Classical Music. Her accolades include commissions from the MATA Festival, Fromm Music Foundation, and the Hildegard Commission Initiative at National Sawdust, reflecting her status as a boundary-pushing voice in modern music. Her art is a journey through sounds that resonate and rattle in the soul, a quest for a place to call home through the universal language of music. Critics have hailed her work as “an interesting tour de force of technology” (*El Clarin*) and have praised her finely tuned antenna for sounds that resonate deeply (*Columbia Daily Tribute*).



**Ellery Trafford** is a New York-based percussionist specializing in contemporary chamber music who thrives on the search for new means of expression, musical and otherwise. Originally from Georgia, he holds degrees from Georgia State University, Bowling Green State University, and the Manhattan School of Music

and has studied with Stuart Gerber, Roger Schupp, Jeffrey Milarsky, and John Ferrari. Trafford has attended festivals such as the Sō Percussion Summer Institute, the Bang On A Can Summer Festival, the Third Practice Electroacoustic Festival, the Spark Electronic Arts Festival, and the Beijing Modern Music Festival; and has performed at venues in New York and abroad from the eminent to the underground, such as Beijing’s National Performing Arts Center, the Bangkok Cultural Center, Carnegie Hall, Lincoln Center, The Stone, Roulette, and many more in New York. Ellery is co-founder, co-artistic director, and percussionist for the TAK ensemble, a contemporary chamber music quintet that is dedicated to the commissioning of new works and direct collaboration with living artists. With TAK, Trafford has collaborated recently with esteemed composers like Tyshawn Sorey, Bethany Younge, DM R, Eric Wubbels, Brandon Lopez, Taylor Brook, and Golnaz Shariatzadeh. TAK has also conducted educational residencies at institutions such as Harvard University, Stanford University, Columbia University, Cornell University, New York University, and many others. Upcoming projects (2024) include the release of Ellery’s debut solo album of experimental drumset improvisations and the premiere of Ashkan Behzadi’s *Zinnia*, a new work for solo percussion written for the artist.



**sister sylvester** makes visual essays across live performance, film, and new media. Her work has been presented at festivals and venues including the Venice Film Festival, Onassis Stegi, Public Theater NYC, Internationaal Theater of Amsterdam, IDFA, CPH:DOX, and the Museum of the Moving Image. (Photo: Maria Baranova)



**Marin Day** is a dancer and arts worker currently living in Brooklyn, New York. She has studied various movement forms with artists from all over the world in the US, Mexico, and Costa Rica. Marin has been fortunate to perform works by

Miguel Castillo, Parijat Desai, Micayla Wynn, and Brit Falcon. She is half of the dance collective PEPTALK with Maddie Hopfield. From 2019–2023 Marin was the associate producer at the Bates Dance Festival, and she currently is on staff at Danspace Project and is the associate producer for sister sylvester. Marin holds a BA in Southwest studies and dance from Colorado College. She holds immense gratitude for her family and constellation of mentors.



**Marisa Conroy** (they/them) is a multidisciplinary artist, producer, and production manager. They make work within the exhilarating chaos of the post-digital era. Their work intricately explores the intersections between

humanity and the digital realm, delving into the complex interplay between the two. Through the mediums of sound and video, they translate inner narratives into tangible visual and auditory expressions, merging the digital with the biological. Their performances serve as a platform to embody the plurality of the self, fostering communal self-reflection in the digital age. As a producer, production manager, and sound/video designer, Marisa has collaborated with esteemed groups such as jaamil olawale kosoko (*crystalis*),

sister sylvester (*The Eagle and the Tortoise*, *Drinking Brecht*, *Constantinopliad*), Big Art Group (*The Render*, *Broke House*), Fake Friends (*Bikini*), New York City Children's Theatre, and The Mint Theatre. Marisa holds a BA in theatre and performance studies from UC Berkeley and an MFA in theatre from Sarah Lawrence College.

---

## LAND ACKNOWLEDGMENT

The University of Illinois System carries out its mission in its namesake state, which includes the traditional territory of the Peoria, Kaskaskia, Piankashaw, Wea, Miami, Mascoutin, Odawa, Sauk, Mesquaki, Kickapoo, Potawatomi, Ojibwe, Menominee, Ho-Chunk, and Chickasaw Nations. These lands continue to carry the stories of these Nations and their struggles for survival and identity.

As a land-grant institution, the University of Illinois has a particular responsibility to acknowledge the peoples of these lands, as well as the histories of dispossession that have allowed for the growth of this institution. We are also obligated to reflect on and actively address these histories and the role that this university has played in shaping them.

This acknowledgment and the centering of Native peoples is a start as we move forward.

Krannert Center affirms the commitment by the university to move beyond these statements, toward building deeper relationships and taking actions that uphold and preserve Indigenous rights and cultural equity.

As we gather to experience this performance, we have an opportunity to reflect on the ways that systems of oppression have shaped our society. We can work together to create systems that support human dignity, establish equity, strengthen cross-cultural relationships, and draw upon the creative capacity of all people that make up this community, state, nation, and world.





# INVEST IN THE FUTURE OF THE ARTS

Support Krannert Center today





# KRANNERT CENTER PHILANTHROPY AND ADVOCACY

Krannert Center's dedication to the celebration, exploration, and cross-pollination of the arts is advanced through these special programs. Donors who champion such work make it possible for more people in our community to participate in life-affirming experiences.

## 2024-2025 ADVANCEMENT COUNCIL

This passionate group of arts advocates assists Krannert Center staff in expanding the Center's leadership and financial resources.

### Co-Chairs:

Michelle Gonzales &  
Shandra Summerville  
Ghazala Ahmad  
Jill Clements

Terry & Barbara England  
Susan & Michael Haney  
Lisa & Mark Klinger

Leonard (Len) Lewicki  
Marina & Nenad  
Marjanovic  
Susan & Brendan  
McGinty  
Tracy Parsons  
Susan & Sam Reese

## 2024-2025 KRANNERT CENTER YOUTH SERIES

The Youth Series features daytime performances, online media created by performing artists, and educational activities designed especially for pre-K through high-school-aged students. Children who participate learn to appreciate the performing arts, gain knowledge, build social skills, and integrate live performance experiences into classroom work. Thank you to our Youth Series sponsors.

Ann H. Bender Youth  
Series Endowment  
The Susan Sargeant  
McDonald Endowed  
Fund for Youth  
Programming (Suzi  
was the founder/  
developer of the  
Krannert Center Youth  
Series)  
Bernard and Prudence  
Spodek Endowed  
Fund  
Illinois Arts Council

National Endowment  
for the Arts  
Judith Bojar  
Susan & Michael Haney  
Brenda & Stephen Pacey  
Jill & James Quisenberry  
Linda & Ronald Roaks  
Carol & Ed Scharlau  
Jane & Christian Scherer  
Anne & David Sharpe

## 2024-2025 CAMPAIGN FOR YOUNG AUDIENCES

Through the Campaign for Young Audiences, students at the U of I enjoy \$10 tickets for nearly every event presented at Krannert Center while other college students and children receive significant discounts.

### Campaign for Young Audiences Lead Sponsors



Phyllis Robeson & Family

### Campaign for Young Audiences Sponsors

Susan & Michael Haney  
Fund for Young  
Audiences  
Gertrude Brokaw  
McCloy Endowment

Clarette & Zvi Ritz  
UpClose Marketing  
and Printing

## 2024-2025 SEASON-LONG SPONSOR



A. Mark Neuman

*80 years ago, in 1945, members of the United States Armed Forces liberated my father, Rabbi Isaac Neuman, from Ebensee, Austria.*

*If US soldiers had not been there, I would not be here.*

**If you'd like to learn how you can become a sponsor, please contact Krannert Center Advancement at 217.333.6700 or [advancement@krannertcenter.illinois.edu](mailto:advancement@krannertcenter.illinois.edu).**

## KRANNERT SOCIETY

The University of Illinois, the College of Fine and Applied Arts, and Krannert Center are profoundly grateful for the commitment of Krannert Society members. Through donations, pledges, and residual gifts of \$1 million or more, these open-hearted visionaries help build a thriving community and encourage cross-cultural understanding. Their support sustains the extraordinary vision of Herman and Ellnora Krannert to create a vibrant gathering place like no other.

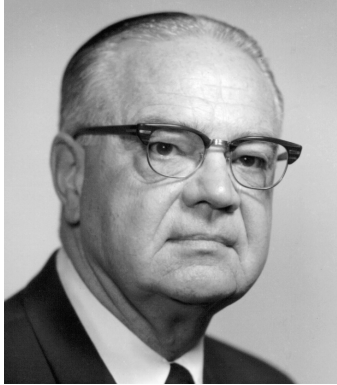

**VALENTINE JOBST III (1904-1993)**  
March 1994



**CLAIR MAE ARENDS (1912-2000)**  
**G. WILLIAM ARENDS (1914-1997)**  
March 2000



**MARILYN PFLEDERER ZIMMERMAN**  
(1929-1995)  
**VERNON K. ZIMMERMAN**  
(1928-1996)  
November 2003



**HELEN FARMER**  
**JAMES FARMER (1931-2020)**  
April 2014

## FOELLINGER SOCIETY

Demonstrating their steadfast dedication to the arts, members of the Foellinger Society have donated or pledged \$500,000 to \$999,999. Because of their generosity, everyone in this community can unite in joyful and engaging experiences. These magnanimous arts lovers celebrate the spirit of Helene Foellinger, whose memorial gift honored her sister, Loretta Foellinger Teeple, and established the Marquee Performance Endowment.



AVIS HILFINGER (1915-2004)  
DEAN HILFINGER (1912-2006)  
April 2000



KENNETH ANDERSEN (1933-2020)  
MARY ANDERSEN  
August 2009



CAROLYN G. BURRELL  
April 2012

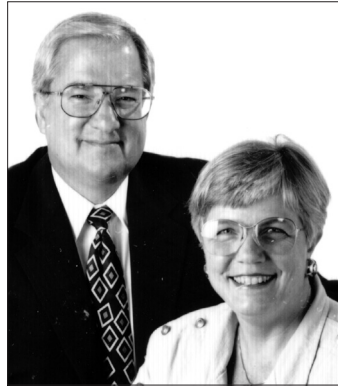

CAROLE & JERRY RINGER  
April 2014



**EDITH ANN STOTLER**  
(1946-2022)  
August 2017



**K. SARAH SPAULDING**  
(1930-2022)  
Feb 2017



**JANE BUFORD SCHERER & CHRIS  
SCHERER**  
June 2022



**DENA & JIM VERMETTE**  
June 2022

## **IKENBERRY SOCIETY**

University of Illinois President Emeritus and First Lady Stan and Judy Ikenberry have long demonstrated their love for the arts and their deep commitment to enhancing learning experiences for all University of Illinois students. Krannert Center gratefully acknowledges their steadfast support by introducing the Ikenberry Society to recognize donated gifts or pledges of \$250,000 to \$499,999.



**JUDITH & STANLEY IKENBERRY**  
September 2014



**JERALD WRAY & DIRK MOL**  
March 2016



**DAVID A. KROOKS**  
August 2016



**HELEN RICHARDS**  
(1936-2023)  
**DANIEL RICHARDS**  
June 2016



**HOLLY & KURT HIRCHERT**  
February 2017



**ANONYMOUS**  
May 2018



**JOAN & PETER HOOD**  
November 2018



**SUSAN & MICHAEL HANEY**  
April 2019



LYNN WEISEL WACHTEL  
& IRA WACHTEL  
June 2019



JOHN & KAY SHANER  
July 2019



LEONARD (LEN) LEWICKI  
May 2021

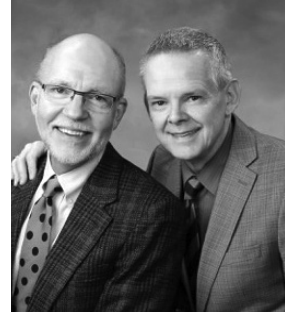

TIMOTHY TEMPLE & JERRY  
CARDEN  
June 2022



FRAN & MARC ANSEL  
June 2022



TRENT A. SHEPARD  
September 2023



## COLWELL SOCIETY

Dr. John B. Colwell, Pauline Groves Colwell, and R. Forrest Colwell provided critical funding for the Marquee Performance Endowment, and the Colwell Society gratefully acknowledges their invaluable assistance. Members have donated or pledged \$100,000 to \$249,999 for celebrating, preserving, and exploring the arts right here and around the globe.



**DOLORIS DWYER**  
(1918-1997)  
April 1996



**EMILY GILLESPIE**  
(1909-2000)  
**JAMES GILLESPIE**  
(1905-1999)  
December 1996



**ROSANN NOEL**  
(1932-2018)  
**RICHARD NOEL**  
April 1997



**JAMES W. ARMSEY**  
(1917-2008)  
**BETH L. ARMSEY**  
(1918-2019)  
February 1998

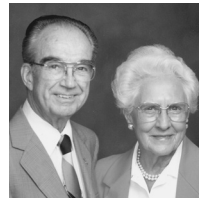

**LOIS KENT**  
(1912-1999)  
**LOUIS KENT**  
(1914-1994)  
October 2000

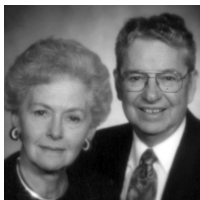

**JUNE SEITZINGER**  
(1928-2020)  
**GROVER SEITZINGER**  
(1925-2019)  
September 2001



**RICHARD MERRITT**  
(1933-2005)  
**ANNA MERRITT**  
November 2006



**JOHN PFEFFER**  
(1935-2017)  
**ALICE PFEFFER**  
November 2006



**ANONYMOUS**  
November 2006

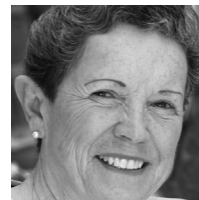

**LINDA M. MILLS**  
(1940-2006)  
October 2007

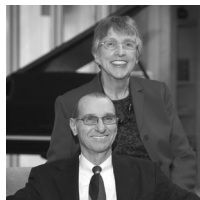

**JUDITH LIEBMAN**  
(1936-2023)  
**JON LIEBMAN**  
January 2008



**MICHAEL CARRAGHER**  
(1946-2009)  
September 2008



**VIRGINIA R. IVENS**  
(1922-2008)  
February 2009

**THE SUSAN SARGEANT MCDONALD ENDOWED FUND FOR YOUTH PROGRAMMING**  
Suzi was the founder/ developer of the Krannert Center Youth Series  
July 2010



**MISAHO & RICHARD BERLIN**  
October 2010





**DIANA & WARD  
MCDONALD**  
March 2011



**GRACE & JOHN  
MICETICH**  
March 2011



**JO ANN TRISLER**  
(1946-2010)  
November 2011

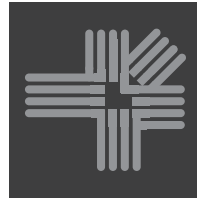

**LEA GIESELMAN**  
(1932-2014)  
**BOB GIESELMAN**  
(1932-2015)  
April 2013



**JULIE & NATHAN  
GUNN**  
April 2014



**MICHAEL SWINDLE**  
April 2014



**ANONYMOUS**  
November 2015



**LINDA WEINER**  
(1944-2021)  
**BARRY WEINER**  
February 2017

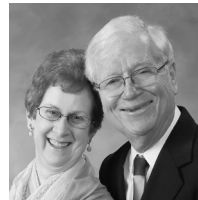

**ANNE MISCHAKOFF  
HEILES & WILLIAM  
HEILES**  
May 2017



**JILL & JAMES  
QUISENBERRY**  
May 2017



**DALE STEFFENSEN**  
(1922-2018)  
**MARGARET  
STEFFENSEN**  
(1936-2024)  
June 2017



**CECILE & IRA  
LEBENSON**  
December 2017



**BURT SWANSON**  
(1939-2020)  
**IRIS SWANSON**  
December 2017



**TERRY & BARBARA  
ENGLAND**  
April 2018



**PHYLLIS ROBESON  
& FAMILY**  
February 2019  
**KYLE ROBESON**  
(1929-2021)



**JAMES R. FRAME  
& CANDACE PENN  
FRAME**

April 2019



**MICHAEL &  
MARGARET ROSSO  
GROSSMAN**

July 2019



**PATRICIA & ALLAN  
TUCHMAN**

April 2021



**VICTOR FELDMAN  
(1935-2018)  
JUDITH FELDMAN  
(1938-2021)**

September 2021



**SUSAN & RICHARD  
SCHNUER**

November 2021



**JUDITH & RICHARD  
KAPLAN**

February 2022



**KATHRYN I. SEYBERT  
& MICHAEL J.  
ANDRECHAK**

June 2022



**PATRICIA PLAUT &  
KENNETH SUSLICK**

October 2022



**RICHARD & JAYNE  
BURKHARDT**

January 2023



**SELMA K. RICHARDSON  
(1931-2019)**

March 2023



**WILLIAM K. ARCHER  
(1927-1997)  
FOROUGH ARCHER**

July 2023



**KENNETH BENGOCHEA  
(1937-2022)**

**NANCY L. JOHNSON**

September 2023

*Donations by society members include estate gifts; outright donations; charitable gift annuities; charitable remainder trusts; gifts of real estate, insurance, and securities; and pledges fulfilled over a period of five years. To explore how you can create your own lasting legacy, contact us at 217.333.6700 or [advancement@krannertcenter.illinois.edu](mailto:advancement@krannertcenter.illinois.edu).*

## 2024-2025 MARQUEE CORPORATE & COMMUNITY SPONSORS

Corporate and community support—both cash and in-kind—deepens Krannert Center’s capacity to inspire public discourse, communal respect, and collective joy. Please join Krannert Center in thanking the following corporate and community sponsors for their support of Krannert Center performances and initiatives.

---

### Corporate & Community Platinum Sponsors

(\$30,000 OR MORE)



**HOTEL**



**SURFACE 51**

---

**Corporate & Community Lead Gold Sponsors**

(\$20,000-\$29,999)



---

**Corporate & Community Gold Sponsors**

(\$10,000-\$19,999)



Illini Union Hotel

Steve & Connie Miller



---

**Corporate & Community Silver Sponsors**

(\$5,000-\$9,999)

Adams Outdoor Advertising  
Chambanamoms  
Champaign-Urbana Mass Transit District (MTD)

Christie Clinic  
Kessler Optical  
Smile Politely

---

**Corporate & Community Bronze Sponsors**

(\$2,500-\$4,999)

BodyWork Associates  
Carter's Furniture  
Comfort Suites  
Experience Champaign-Urbana

Glenn Poor's Audio & Video  
Illini Studio  
The Piano Shop  
WEFT 90.1 FM  
Willard Airport

---

**TO JOIN THIS POWERFUL NETWORK** of like-minded professionals while receiving guaranteed visibility and marketing benefits, visit [KrannertCenter.com/Give](http://KrannertCenter.com/Give) or contact Bethany Whoric at 217.300.6042 or [bbwhoric@illinois.edu](mailto:bbwhoric@illinois.edu).

---

# 2024-2025 GRANTS



DORIS DUKE  
CHARITABLE FOUNDATION

## DORIS DUKE CHARITABLE FOUNDATION

Endowment support from the Doris Duke Charitable Foundation continues to enhance Krannert Center's presentation of diverse, world-class national and international visiting artistry; supporting the creation of new work; and increasing engagement and collaboration across campus.



## ILLINOIS ARTS COUNCIL

The Illinois Arts Council Agency provides general programming support to ensure that audiences of all ages have direct access to world-class theatre, dance, and music.

## THE AUGUSTINE FOUNDATION

### THE AUGUSTINE FOUNDATION

The Augustine Foundation provides continued major support for ELLNORA | The Guitar Festival.



THIS PROJECT FUNDED BY  
STUDENT SUSTAINABILITY COMMITTEE

## THE STUDENT SUSTAINABILITY COMMITTEE

The Student Sustainability Committee provided funding for the Krannert Center Audiences Lighting Retrofit Project, which continues to increase energy efficiency, decrease labor requirements, and improve safety conditions.



Center for  
Advanced  
Study

## GEORGE A. MILLER ENDOWMENT PROGRAMS COMMITTEE

The George A. Miller Endowment Programs Committee supports CultureTalk and other special collaborative projects.

## MARQUEE PATRON SPONSORS

Krannert Center is grateful for the passion and commitment of the following individuals whose gifts support the expansive range of experiences offered at Krannert Center: formative moments for tomorrow's global leaders, performances that comfort and transform, opportunities to create and enjoy groundbreaking work, engagement activities that offer self-discovery and hope, architectural treasures to delight the senses, and remarkable moments to foster lifelong memories. **If you'd like to learn more about how to become a sponsor, please contact Krannert Center Advancement at 217.333.6700 or [advancement@krannertcenter.illinois.edu](mailto:advancement@krannertcenter.illinois.edu).**

### Season-Long Patron Sponsor (\$25,000 OR MORE PER SEASON)

A. Mark Neuman

---

### Endowed Underwriters (\$10,000 OR MORE PER EVENT)

Clair Mae & G. William Arends  
Avis & Dean Hilfinger  
Valentine Jobst III  
Edith Ann Stotler  
Marilyn Pflederer & Vernon K.  
Zimmerman

---

### Endowed Sponsors (\$5,000-\$9,999 PER EVENT)

Beth & James Armsey  
Doloris Dwyer  
Terry & Barbara England  
Joan & Peter Hood  
Lois & Louis Kent  
Carole & Jerry Ringer  
Trent A. Shepard  
Sarah K. Spaulding  
Bernard and Prudence Spodek  
Endowed Fund

---

### Endowed Co-sponsors (\$2,500-\$4,999 PER EVENT)

Ann H. Bender Youth Series  
Endowment  
Victor & Judith Feldman  
Lena & Bob Gieselman  
Emily & James Gillespie  
Margaret Rosso Grossman & Michael  
Grossman  
Susan & Michael Haney  
The Susan & Michael Haney Fund for  
Young Audiences  
Virginia R. Ivens  
Kathryn & Stephen Marshak  
The Susan Sargeant McDonald

Endowed Fund for Youth  
Programming (Suzi was the  
founder/developer of the Krannert  
Center Youth Series)

Joanne & Charles McIntyre  
Anna Merritt  
Mildred Maddox Rose  
June & Grover Seitzinger  
Jo Ann Trisler  
Pat & Allan Tuchman

---

### Patron Underwriters (\$10,000 OR MORE PER EVENT)

Jayne & Richard Burkhardt Jr  
Caroly & Willis Colburn

---

### Patron Sponsors (\$5,000-\$9,999 PER EVENT)

Channing Brown  
Jayne & Richard Burkhardt Jr.  
Anastasia Economy  
Shirley Soo & Matthew Gorman  
Anne Mischakoff Heiles & William  
Heiles  
Marilyn & Don Krummel  
Cecile & Ira Levenson  
Jon Liebman  
Carole & Jerry Ringer  
Carol & Ed Scharlau  
Patricia Plaut & Kenneth Suslick  
Pamela & Michael VanBlaricum  
Barry Weiner  
Susan & Robert Welke

---

### Patron Co-sponsors (\$2,500-\$4,999 PER EVENT)

Ghazala Ahmad  
Anonymous  
Frances & Marc Ansel  
Dianna Armstrong  
Sherry & Nelson Beck

Carol Berthold  
Carolyn Burrell  
Timothy Temple & Jerry Carden  
Harriet & Herschel Cline  
Emmie Fisher  
Melanie Loots & George Gollin  
Shirley Soo & Matthew Gorman  
Diane Gottheil  
Susan & Michael Haney  
Anne Mischakoff Heiles & William  
Heiles

Marianne Kalinke  
Judith & Richard Kaplan  
Leonard (Len) Lewicki  
Ann & Stephen Long  
Gigi & Frank Miles  
Martha & Thom Moore  
Jerald Wray & Dirk Mol  
Deb & Ty Newell  
Claudia Reich & Gary Olsen  
Brenda & Stephen Pacey  
Jill & James Quisenberry  
Linda & Ronald Roaks  
Deborah & Stephen Rugg  
Richard & Susan Schnuer  
Carol & Ed Scharlau  
Anne & David Sharpe  
Diana Sheets  
Mary Schuler & Stephen Sligar  
Nancy & Edward Tepper  
Pat & Allan Tuchman  
Hana & David Wickersheimer  
Rebecca & Paul Wigley  
Sarah Wigley  
Sarah & Charles Wisseman

---

**HELP ENSURE THE IMPACT OF THE ARTS** for future generations by becoming a donor today. Visit [KrannertCenter.com/Give](http://KrannertCenter.com/Give), contact us at 217.333.6700 or [advancement@krannertcenter.illinois.edu](mailto:advancement@krannertcenter.illinois.edu).

## MARQUEE CIRCLE AND LOOP MEMBERS

We gratefully acknowledge these individuals and businesses for their generosity and commitment to the arts. Their support enabled the Center to welcome back in-person audiences for Music, Theatre, Dance, and visiting artist productions this past season. Krannert Center continues to make accessibility improvements, co-commission works to help support artist partners, and focus on engagement work within the community. If your membership has lapsed and you'd like to renew, please contact Krannert Center Advancement at 217.333.6700 or [advancement@krannertcenter.illinois.edu](mailto:advancement@krannertcenter.illinois.edu).

[LIST CURRENT AS OF AUGUST 15, 2024]



Ghazala Ahmad  
Melissa Huff & Richard Alkire\*  
Walter Alspaugh  
Mary & Kenneth Andersen\*  
Ruth & James Anderson  
Sally Anderson  
Jean Manning & Alan Andreasen  
Kathryn Seybert & Michael  
Andrechak  
Frances & Marc Ansel\*  
Dianna Armstrong\*  
Barbara E. Barnes  
Paula & Clifford Barnes  
Tangül & Tamer Basar  
Jeanette & John Beck  
Sherry & Nelson Beck  
Carol & Carl Belber  
Dorothy Bell  
Erica & Alessandro Bellina  
Carol Berthold  
Doug Blair  
Mary Blair  
Marsha Clinard & Charles Boast  
Arlene & James Borbely  
Amy Mueller & James Brennan  
Lois & Jack Brodsky by Daniel  
Brodsky  
Abbie & Mike Broga  
Channing Brown  
Elizabeth & Michael Brunk  
Annette & John Buckmaster  
Jayne & Richard Burkhardt Jr.  
Carolyn G. Burrell

Ann & Roy Campbell  
Timothy Temple & Jerry Carden  
Beth & David Chasco  
Kathleen & Felix Cimakasky  
Carol & John Clavadetscher  
Harriet & Herschel Cline  
Carol & Willis Colburn  
Casey Sutherland & Linda  
Coleman  
Tina & John Colombo  
Jongin Craggs  
Deborah Day  
Judith & Jack DeAtley  
Elizabeth Cardman & Paul  
Debevec  
Richard DeLong  
Jo Ellen DeVilbiss  
Dixie & Evan Dickens\*  
Anastasia Economy  
Matthew Nelson & Kim Eilts  
Ann Einhorn  
Lorene & Paul Ellinger  
Anne Ellison  
Jo & Thomas Emerson  
Terry & Barbara England\*  
Karen & Michael Folk  
Sue Anne Fischer  
Jill & Rusty Freeland  
Beverly & Michael Friese  
Michael Fuerst  
Nancy & Bert Fuller  
Rita Garman  
Victoria Christensen & Gary  
Gladding  
Melanie Loots & George Gollin\*  
Shirley Soo & Matthew Gorman  
Diane Gottheil  
Ondine & George Gross

Margaret Rosso Grossman &  
Michael Grossman  
Julie & Nathan Gunn  
Susan & Michael Haney  
Sharon & Terence Harkness  
Kathlene & Ron Harshman  
Gözen & Chris Hartman\*  
Melissa & Peter Hartman  
Kathleen Harvey  
Clare & Alan Haussermann  
Jane Trishman Heaton  
Barbara & John Hecker  
Anne Mischakoff Heiles & William  
Heiles  
Jan & Bruce Hinely  
Bernadine & Charles Hines  
Holly & Kurt Hircher  
Kathryn Rybka & Darrell  
Hoemann Photography  
Janice Bahr & Erwin Hoffman  
Joan & Peter Hood\*  
Cheryl Hughes  
Mary-Alayne & Robert Hughes  
Peggy & Christopher Huson  
Ingrid & Bruce Hutchings  
Judith & Stanley Ikenberry\*  
Laura & Gale Jamison  
Michelle Sanden Johlas & John  
Johlas  
Nancy Johnson  
Ronald Johnson  
Joan Volkman & John Jones  
Patricia Jurgens  
Patricia & Peter Kale  
Maxine Kaler  
Marianne Kalinke  
Judith & Richard Kaplan  
Paula Kaufman



Therese & Lawrence Kessler  
Josephine & Douglas Kibbee  
Brenda & Peter Kimble  
Jennifer Durham King & Roy King  
Lisa & Mark Klinger  
Sharon Pomerantz & Howard  
Korey  
Wynne Sandra Korr  
Sheila & Philip Krein  
David A. Krooks  
Marilyn & Don Krummel  
Nancy Parker & James Kuklinski  
Cecile & Ira Lebenson\*  
Brenda Lerner-Berg  
Leonard (Len) Lewicki  
Jon Liebman  
Ann & Stephen Long  
Brenda & Morgan Lynge  
Marina & Nenad Marjanovic  
Kathryn & Stephen Marshak  
Marilyn Marshall  
Betsy Bachmann & Rebecca  
McBride  
Erica McClure  
Susan & Brendan McGinty  
Charles J. & Joanne J. McIntyre  
by Family  
Mrs. Jack H. McKenzie  
Anna Merritt\*  
Grace & John Micetich  
Theresa & Bruce Michelson  
Gigi & Frank Miles  
Elizabeth & George Miley  
Sallie & Norman Miller  
Jerald Wray & Dirk Mol\*  
Martha & Thom Moore\*  
Armine & Rudolf Mortimer  
Jane & Walter Myers  
Janet & Douglas Nelson\*  
A. Mark Neuman  
Ty & Deb Newell  
Richard Noel  
Jeanette Nugent  
Claudia Reich & Gary Olsen\*  
Brenda & Stephen Pacey  
Jean Paley

Donald Perrero  
Dr. Jan Marie Aramini & Michael  
Pettersen  
Alice Pfeffer\*  
Kathleen A. Holden & David  
Prochaska  
Jill & James Quisenberry\*  
Gloria Rainer  
Arlene & Julian Rappaport  
Susan & Sam Reese  
Karen & Michael Retzer  
Marlyn Rinehart  
Carole & Jerry Ringer\*  
Clarette Ritz  
Linda & Ronald Roaks  
Phyllis Robeson  
Lisa & Eric Robeson  
Anne Robin  
Julia & Gene Robinson  
Taya & Mike Ross  
Deborah & Brian Ruddell  
Deborah & Stephen Rugg\*  
Shozo Sato  
Carol & Ed Scharlau\*  
Jane & Christian Scherer  
Susan & Richard Schnuer  
Kim Robeson-Schwenk & Dean  
Schwenk\*  
Susan & Ronald Serfoss  
Kay & John Shaner  
Anne & David Sharpe  
Diana Sheets  
Trent Shepard  
Janice Sherbert  
Jan & David Sholem  
Diane & Richard Siemer  
Birute & Vaidotas Simaitis  
Patricia & Charles Simpson  
Mary Schuler & Stephen Sligar  
Audrey Ishii & Charles Smyth  
Prudence Spodek  
Cecile Steinberg  
Margaret Stillwell  
Patricia Plaut & Kenneth Suslick  
Iris Swanson  
Michelle & Jason Swearingen

Bonnie & Bob Switzer  
Nancy & Edward Tepper  
Shirley & Arthur Traugott\*  
Masha & Brent Trenhaile  
Carolyn Casady-Trimble & Ralph  
Trimble  
Devon Hague & Dallas Trinkle  
Pat & Allan Tuchman\*  
Carl L. Vacketta  
Pamela & Michael VanBlaricum  
Stella B. & C. Max Volk  
Lynn Weisel Wachtel & Ira  
Wachtel  
Chip Walgren  
Paula Watson  
Tracy McCabe & Fabien Wecker  
Kathy & Al Wehrmann  
Barry Weiner  
Susan & Robert Welke  
Hana & David Wickersheimer  
Rebecca & Paul Wigley  
Sarah Wigley  
Karen & William Wilkinson  
Sarah & Charles Wisseman  
Margaret Yeh  
Elaine & Harold Yoon  
Joan & Theodore Zernich  
And gifts from four Anonymous  
donors

---

**Memorial Gifts to the Marquee Circle**

Arthur Chitz & Stephen Levinson  
Diana Sheets  
Eric Dalheim  
Melissa Huff & Richard Alkire  
Robert L. Foote  
Cheryl Hughes  
Karen & Michael Retzer  
Charles J. & Joanne J. McIntyre  
Elizabeth Kaufman  
Amy A. Rappaport-Lo  
Arlene & Julian Rappaport  
Atron Regen  
Bernadine & Charles Hines



Pat Januszki & Dick Adams  
Nadja & Carl Altstetter  
Ruth Wyman & Juan Alvarez  
Ellen & Gene Amberg  
Susan & Donald Armstrong  
Carol & Richard Arnould  
Grace Ashenfelter  
Keely Ashman  
Paul Blobaum & Dennis Azuma  
Judith Bach  
Susan & G. Tim Bachman  
Meredith & Joseph Barnes  
Sandra & Ritchie Barnett  
Maeline & Robert Barnstable  
Jim Barrett  
Jane & Peter Barry  
Kathleen & S. Eugene Barton  
Ronald & Susan J. Bates  
Starley Baxter  
Norma Bean  
Mary Beastall  
William Bechem  
Nora Few & Douglas Beck  
Susan & Wayne Bekiaries  
Meredith Belber  
Kathleen & John Lansingh  
Bennett\*  
Laura & Kenneth Berk  
Carol & Richard Betts  
Sue Biddle  
Cynthia Biggers  
Mary Ann Boggs  
Tamara Bouseman  
Kathryn & Van Bowersox  
Kelly Bradham  
Hannah & Justin Brauer  
M. Q. Brewster  
Susan Stock & Anthony Brienza  
Kathleen Brinkmann  
Rebecca Brown  
Rosemary Buck  
Donald Buss  
Christine & Edwin Cahill  
David Campbell  
Helen & Andreas Cangellaris

Carol Lite & Kenneth Cantor  
Donna & Steven Carter  
David Ceperly  
Elaine Bearden & Craig  
Chamberlain  
Sheryl & Robert Chambers  
Alexander Chang  
Candice Chirgotis  
Joan Clement  
Maureen & Neal Cohen  
Kristin Patton & John Coleman  
Janet & William Coombe  
Nancy Coombs  
Brad & Meggin Cooper  
Marguerite Courtright  
Kathleen Vance & Charles  
Cowger  
Nancy Creason  
Brian Cudiamat  
Barbara Curtis  
Elizabeth & Robert Czys  
Sandra Darby  
Millie Davis  
Patricia & Robert Davis  
Janis Chadsey & Al Davis  
Amy Hassinger & Adam Davis  
Susan Meinkoth & Peter Davis\*  
Lucia & Ron Deering  
Nancy & Harold Diamond  
Terri Dodson  
Victoria Pifalo & Kieran Donaghy  
Jean Driscoll  
Diane Durbin & David Tjaden  
Emily Edwards  
Joyce Eisenstein  
Sandra Ahten & Kevin Elliot  
Ellen & Douglas Elrick  
E. R. Ensrud  
Tara Toren-Rudisill & Dustin  
Erickson  
Mary Ann Espeseth  
Lea Mellom & Nicholas Fakiis  
Eleanor & Walter Feinberg  
Rebecca Nettle-Fiol & Stephen  
Fiol  
Catherine Flood  
Kristin & James Flores  
Rose Marie & Brendan Foley  
Barbara Ford  
Tracey Ford  
Robin & Robert Fossum\*\*  
Shari & Ben Fox

Carrie & Stephen Franke  
Natalie Frankenberg  
Karen & Alain Fresco  
Barbara Fuller-Curry  
Michael Huges & Dr. Marty Fung  
Margie Harris & Richard Furr  
Pamela & Samuel Furrer  
Janet Kalmar & Benjamin  
Galewsky  
Laurie Rund & Rex Gaskins  
Evelyn & Joseph Gill  
Alquin Gliane  
Nirmal Gokarn  
Michelle Gonzales  
Nancy Goodall  
Rose & William Goodman  
Miranda Machula & Christopher  
Green  
Karl Greve  
Kimiko Gunji  
Lila Sullivan & Don Gunning  
Rosangela Silva & Ibrahim Hajj  
Barbara Danley & Robin Hall  
Karen Greenwalt & David  
Hamilton  
Karen & David Harris  
Cynthia Capek & Edward Harvey  
Jenny & Dick Harvey  
Dauna Hayman  
Christine & Bruce Hegemann  
John Heiligenstein  
Jannette & Donald Helfrich  
Marne Helgesen  
Susan & Edwin Herricks  
Beverly Herzog  
Shawna Scherer & Steve Higgins  
Lila & Larry Hill  
Jennifer & Paul Hixson  
Zarina & Hans Hock  
Kay Hodson  
Marilee & Robert Hoffswell  
Jean Holley  
Edit & Leland Holloway  
Jessie Houston  
Kimberly & Mark Hubbard  
Gail Hug  
Brady Hughes  
Ann Roseman & Bob Huhn  
Rhonda Hunter  
Laura Keller & Robert Hurst  
Michael Lambert & Timothy  
Hutchison

Andrew Ingram  
 Elizabeth & Henry Jackson  
 Janet Elaine Guthrie & Mark Jaeger  
 Helen & Francis Jahn  
 Leah & Michael Jay  
 Bruce Johnson  
 David Johnson  
 Elizabeth Johnston  
 Patricia & John Jordon  
 Debra Karplus  
 Lizbeth Katsinas  
 Benita & John Katzenellenbogen  
 Laura & Don Keefer  
 Patrick Keenan  
 Megan & David Kees  
 Beverly & George Kieffer  
 Anna Koem & Jin Kim  
 Janice Kimpel  
 Margaret Patten & Todd Kinney  
 Jeffrey & Patricia Kirby  
 Gerri Kirchner  
 Nancy Kintzel  
 Julia Kling  
 Patricia & Frank Knowles  
 Laura & Kipling Knox  
 Christa Knust  
 Janice Hiland & Stephen Kolderup  
 Marilyn Kohl  
 Antje & Edward Kolodziej  
 Jean & Thomas Korder  
 Shari L. Kouba  
 Joan Kozoll  
 Elizabeth & David Krchak  
 Curtis Krock  
 Carrie & Richard Kubetz  
 Judith Kutzko  
 James Land  
 Annette & Charles Lansford  
 Casandra & Kenneth Larvenz  
 Bernadette & Gary Laumann  
 Kathy Lee  
 Cecilia & Robert Lentz  
 Faye Lesht  
 Janet & David Lesle  
 Lil Levant  
 Daniel Leward  
 Patricia & Vernon Lewis  
 Mary & Louis Liay  
 Larry Lister  
 Xinran Liu  
 Barbara & James Linder  
 Jaclyn & Jeffrey Loewenstein  
 Lori & James Lohrberg  
 Cynthia & Michael Loui  
 Margaret & Erick Loven  
 Brandi & Jason Lowe  
 Ann Lowry  
 Robin Luebs  
 Marguerite & Walter Maguire  
 Jeanne Connell & Joseph Mahoney  
 Tracy & J. Victor Malkovich\*  
 S. Pauline & Mankin Mak  
 Jeannine Malmsbury  
 Beth Martin  
 Mairead Martin  
 Leslie & Gary Mason  
 Charles J. & Joanne J. McIntyre  
     by Family  
 Jane & Michael McCulley  
 Alina Reeves & Joseph Meier  
 Carol Meitz  
 Christen Mercier  
 Sharron & David Mies  
 Fadi Mikhail  
 Charlotte Mattax Moersch & William Moersch  
 Anna Louise & Terry Moore  
 Linda & Mark Moore  
 Liz & Dan Morrow  
 Marie Mueller  
 Diane & Michael Murphy  
 Lucy Miller Murray & Martin L. Murray  
 Jane & Alan Nathan  
 Carol Neely  
 Jeffrey Nelson  
 Eve Harwood & Mark Netter  
 Stephanie Nevins  
 Peter Newman & Jerome Ng  
 Jack Nibling  
 Lynda Dautenhahn & Lee Nickelson  
 Matthew Noel  
 Holly Nordheden  
 Julie O'Neill  
 Donna & Paul Offenbecher  
 Julia & David Ohlsson  
 Mary & Robert Oliver  
 Janice Olson  
 David Ostrodka  
 Elaine Fowler Palencia & Michael Palencia-Roth  
 Martha Palit  
 Marjorie Perrino  
 Aiko Perry  
 Jaya Yodh & Curtis Perry  
 Jean & G. David Peters  
 Linda & Lyn Peterson  
 Constance & James Phillips  
 Mary Phillips  
 Laura & Mark Pils  
 Jan Porterfield-Keenan  
 Patricia Powell  
 Nancy & Lester Rabe  
 Japhia Jayasingh Ramkumar & Davendra Ramkumar  
 Lois & Edward Rath  
 Judith Rathgeber  
 Margaret A. Reagan  
 Deborah & Michael Reagan  
 Bruce Zimmerman & Maureen Reagan  
 Lisa Courtney & Charles Reifsteck  
 Julie & William Rettberg  
 Connie Rieken  
 Louise Rogers  
 Christie Roszkowski  
 Thomas Rozanski  
 Katherine Ryan  
 Lynn Ryle  
 Lynne & Gregory Sancken  
 Beverly Sanford  
 Joan Farwell-Sargent & Michael Sargent  
 Mary Jane & Todd Schermer  
 Susan K. & Paul K. Schlesinger  
 Grace & William Schoedel  
 Kathleen & Mark Schoeffmann  
 Dawn Schultz  
 Patricia Fowler & Jose Schutt-Aine  
 Molly & John Scott  
 Judy & John Sehy  
 Rochelle Sennet  
 Kay & Gary Senteney  
 Jon Seydl  
 Crystal & Michael Shaw  
 Lily Siu  
 Elzbieta & Piotr Skorupa  
 Elon Slaughter

Donna Hacker Smith  
Deborah & James Smith  
Marianne Abbey-Smith &  
Campbell Smith  
Elyse Rosenbaum & Robert Smith  
Avigail & Marc Snir  
Melissa Breen & Cheryl Snyder  
Penelope & Anthony Soskin  
Nancy Sottos  
Becky Wauthier\* & Gary Spezia  
Peter Cohen & Jeffrey Sposato  
Elizabeth Stern  
Deborah Stewart  
Gary Stitt  
Andrea Beller & Kenneth  
Stolarsky  
Heather Stone  
Sheila Sullivan  
Tara & Jeff Swearingen  
Kathryn & Jonathan Sweedler  
Curtis Stephens & Alethea Taylor  
Kristine Light & Donald Taylor  
Wes Taylor  
Diane Durbin & David Tjaden  
Sharon & Ross Toedte  
Joan & Walter Tousey  
Susan & John Townsend  
Jonathan Trupin  
Joan & Stanley Tunnell  
Grant Ullrich  
Candice & Frederick Underhill  
Kathryn & Alfonso Valdes  
Linda & R. E. Veltman  
Julie Mason-Vermeulen & Paul  
Henri Vermeulen  
George Vickery  
Yvonne & Joseph Vitosky  
Michael Vitoux  
Shirley Walker  
June & Ashton Waller  
Diane & James Wardrop  
Mari McKeeth & Heidi  
Weatherford  
Catherine Webber  
Ann & Ronald Webbink  
Carl Pius Weibel  
Cecelia & Morton Weir  
Elizabeth Weiss  
Michelle & Michael Wellens  
Hannah Werner  
Glennys Mensing & Roger West  
Deborah & Michael Westjohn

Karen & John Whisler  
Donna & Thomas Williams  
Robert Malik Winter by  
Sarah Hasib, Pete & Molly  
Yunyongying  
Deanna & Kurt Wisthuff  
Susan & Mark Wisthuff  
Ava & Richard Wolf  
Irene & Stanley Wu  
Mary & Gene Wurth  
Ruth Wyman  
Janie & Ehud Yairi  
Wendy & Glen Yang  
Rittchell & Peter Yau  
Sally & Stephen Zahos  
Yvonne & Gerard Ziegler  
Sharon Shavitt & Steven  
Zimmerman  
And gifts from three Anonymous  
donors

---

### Student Loop

Sudhanshu Agarwal  
Evelyn Ashley  
Ana Downing & David Balut  
Abigail Berg  
Jessica Blomberg  
John Bullock  
Yu-Ju Chang  
Hsinju Chen  
Kevin Chen  
Pyunghwa Choi  
Trisha Choudhary  
Ellen Cockman  
Ozum Erzurumlu  
Qiuling Fan  
Ruo-Jing Ho  
Daniel Hong  
Chang Hu  
Muyan Hu  
Molly Jennings  
Abhishek Joshi  
Matt Kelley  
Kathryn King  
Zackary Landers  
Julia Lee  
Cassie Liu  
Hongyi Liu  
Liam McBride  
Jacob McGrath

Isaiah Menard  
Rachel Moan  
Qiaoyi Nie  
Avanthi Obadage  
Matthew O'Brien  
Yanni Ovale  
Kyuri Park  
Samuel Rosner  
Quihao Zhan & Paul Rozzi  
Mary Sanderson  
Joseph Self  
Keyi Shen  
Wilson Shrout  
Jinghan Sun  
Zhuoqi Tao  
Zeyu Tian  
Thin Tran  
Rebecca Vandewalle  
Gloria Wang  
Po-Wen Wang  
Irene Wilken  
Ananya Yammanuru  
Yi Yang  
Yuyuan Yang  
Christopher Young  
Lisa Young  
Hongrui Zhao  
Yucheng Liang & Zhongmin Zhu  
And a gift from one Anonymous  
donor

---

### Honorary Gifts to the Loop

In honor of Adi Berman  
Maya Crystal  
In honor of Marie Cassioppi  
Kevin Langreck  
In honor of Nathan Gunn  
Nancy Kintzel  
In honor of Gail W. Hague  
Devon Hague & Dallas Trinkle  
In honor of Richard Noel  
Matthew Noel  
In honor of Doug Nelson  
Patricia Powell  
In honor of Mary A. Perlstein  
Nancy & Kenneth Kirsch  
In honor of Michael D. Ross  
Barbara Danley & Robin Hall  
In honor of Shozo Sato  
Kristin Patton & John Coleman

---

**Memorial Gifts to the Loop**

Jane M. Barrett  
James Barrett  
Alex P. Bhanos  
Susanne Bhanos  
Donald W. Clegg  
Susan & John Townsend  
Ralph D. DeMoss  
Linda & Edwin Goebel  
Norman K. Denzin  
Katherine Ryan  
Bob Eisenstein  
Joyce Eisenstein  
Walter T. Gunn  
Julia & Gene Robinson  
Sandy I Helman  
Meredith Belber  
Stephen Gobel  
Elizabeth Simmons-O'Neill & John  
O'Neill  
Murray Robbins  
Rose & Daniel Sloven  
Nancy & Edward Tepper  
Peter S. Kimble  
Sandra Hamm  
Jan, Harold, Lori, Tim, Dan, & Pat  
Porterfield  
Stephen Levinson  
Robin & Robert Fossum  
Nancy & Phillipe Geubelle  
Ondine & George Gross  
Janet & Douglas Nelson  
Susan S. McDonald  
Anonymous  
Carolyn H. McElrath  
Ellen & Gene Amberg  
Joyce D. Meyer  
Faye Lesht  
Nancy F. Morse  
Alice Pfeffer  
Elizabeth Mulvaney & Christopher  
Ramsey  
Rosann G. Noel  
Matthew Noel  
Barbara Orden  
Fran Abramson  
Tara Blau & Ephraim Back  
Carol Lite & Kenneth Cantor

Ann Einhorn  
Sheila & Philip Krein  
Jaclyn & Jeffrey Loewenstein  
Melissa & Samuel Moore  
Janet & Douglas Nelson  
Michelle Perry  
Alice Pfeffer  
Jan & David Sholem  
Jordan Smith  
Audrey Wells & Jeff Zolitor  
Annette H. Schoenberg  
Jannette & Donald Helfrich  
Scott R. White  
Nancy Sottos

---

# KRANNERT CENTER VOLUNTEERS

## COMMUNITY VOLUNTEERS

Paula Abdullah  
Charles Adegboje  
David Allen  
Elizabeth Allison  
Shiela Anderson  
Todd Anderson  
Faith Arnold  
Rocio Arroyave-Jamison  
Richard Balsbaugh  
Dan Bard  
Assel Barinova  
David Barnett  
Jane Barry  
Mary Berg  
Ann Bergeron  
Kathryn Bergeron  
Andres Bielenberg  
Cameron Bigler  
Elisa Booth  
Lisa Bourial  
Deborah Bramowicz  
George Brock  
Jonne Brown  
Reuben Brown  
Jeff Buoy  
Susan Cannon  
Catherine Capei  
John Carmody  
Karen Chaddick  
Felix Chan  
Allen Chandlier  
Katherine Chang  
Sharon Chao  
Molly Chartrand  
Paige Chew  
Trisha Choudhar  
Pei Hsien Chu  
Kathy Cimansky  
Emma Rose Conway  
Evie Cordell  
Nicole Cruz  
Pamela Cultra  
Paul D'Agostino  
Susan Darmody  
Robert Daughery  
Jean Davidson  
Pamela De Ley

Tiffany Dean  
Karen Decker  
Lori Deyoung  
Nancy DiBello  
Sun Dieker  
Janelle Dobbins  
Rory Dodge  
John Donovan  
David Dorman  
Tamara Ducey  
Martin Dull  
Debra Eichelberger  
Stephanie Ellis  
Beth Engelbrecht-Wiggans  
Richard Engelbrecht-Wiggans  
Roger Epperson  
Beth Evans  
DJ Evans  
Clifford Federmeier  
Judith Federmeier  
Susan Feldman  
Darwin Fields  
Angela Fikes  
Roger Fredenhagen  
Michael Freeman  
Isabella Galgano  
David Gay  
Sherry Geraths  
Robin Goettel  
Katrina Good  
Barbara Gordon  
Gene Grass  
Robin Hadley  
Katherine Hansen  
Samuel Harrison  
Christiana Heidich  
Sarah Henn  
Kathleen Henry  
Jill Hieronymus  
Casey Higgins  
Brenda Hinthorn  
Karen Hite  
Carol Ho  
Steve Holstein  
Kaylee-Ann Hopkins  
Clifford Jakopo  
Cynthia Jean  
Roland Jean  
Linea Johnson

Ron Johnson  
Marcy Joncich  
Alice Jones  
Barbara Jones  
Dave Jordan  
Mary Ann Judd  
Carl Kagawa  
Rashimi Kapoor  
Debra Karplus  
Rafal Kendracki  
Cody Kielzman  
Marina Kolodyazhnaya  
Charles Kroner  
Bruce Kruger  
Susumu Kudo  
Robert Lanier  
Diane Lassila  
Jake Lattyak  
Sydney Lazarus  
Rudy Leon  
Qingyun Li  
Jean Liang  
Qingwen Liang  
Lynn Lin  
Lynda Lopez  
Penny Lopez  
Pezz Lopez  
Virginia Lozar  
Nico Lynx  
Fallon MacFarland  
Lorraine Maimborg  
Christina Majchizak  
Kendra Marsh  
Maria Martin  
Bobbi McCall  
Jeannine McDonald  
James McEnerney  
Linda McEnerney  
Bridget McGill  
Emilee McGill  
Linda Meachum  
Kathleen Metcalf  
Sharron Mies  
Carol Miles  
Carol Miller  
Amy Mills  
Julie Mills  
Patrick Mills  
Susan Mitze

Carol Mizrahi  
Frank Modica  
Lisa Mullins  
Heather Munro  
Christina Myers  
Nguyen Nguyen  
Debbie Nickey  
Judy Nolan  
Dick Norton  
Angela O'Brien  
Marjorie Olson  
Volodymyr Opryschenko  
Irem Orsei  
Carol Osgood  
Brenda Pacey  
Cecillia Paoppi  
Eric Peters  
Brittney Pillow  
Sarah Pirila  
Mark Pollard  
Tressa Porter  
Renee Potter  
Rosa Pullen  
Robert Rasmus  
Gloria Rendon  
Gail Rice  
Lan Richard  
Nancy Rickey  
Jordan Rinkenberger  
Linda & Ronald Roaks  
Judy Rudnicke  
Teresa Rupsch  
Barbara Schleicher  
Mark Sellers  
Christel Seyfert  
Lei Shanhbag  
Carolyn Sharp  
William Shaw  
Beth Shelton  
Mary Shultz  
Connie Smith  
Pierre Stephens  
Deb Stoltz  
Carrie Storrs  
Kelli Stretesky  
Steven Stuff  
Shandra Summerville  
Zhuoqi Tao  
Alice Taylor

John Taylor  
Sarah Taylor  
Donna Telley  
Marissa Terronez  
Catherine Testory  
Tracy Thomas  
Susan Thompson  
Joy Thornton- Walker  
Marina Tinone  
Lee Trail  
Karla Trimble  
Owen Tucker  
Delaney Valeso  
Rodney Vanous  
Patti VerStrat  
Brenda Wakeland  
Mary Walker  
Qin Wang  
Kelly Warner  
Jean Weigel  
Whitney Welsh  
Taylor White  
Liesel Wildhagen  
Douglas Williams  
Jessica Williams  
Julie Wirth  
Erik Wolfing  
Lowre Young  
Rui Zhao  
Russell Zillman

Emma Chang  
Xixi Chen  
Ti-Chung Cheng  
Judy Chiang  
June Chun  
Leanna Cui  
Amanda DuVall  
Yating Feng  
Ramya Gandhi  
Griffin Garrett-Grossman  
Rashmi Ghonasgi  
Vix Henry  
Uma Iyer  
Marge Jerich  
Xiaorui Jiang  
Yixuan Jin  
Nithya Kalwala  
Andrew Klopp  
Susan Koernr  
Maria Kozar  
Mildred Kumar  
Toby Kutz  
Maria Kuzniar  
Amani Lalial  
Lucas Langley  
Jessica Larri  
Erin Lee  
Isabella Lee  
Joy Lee  
Edward Li  
Zilu Li  
Tina Lin  
Wei Liu  
Xiangyi Liu  
Utsav Majumdar  
Liliana Mansfield  
Anne Margalith  
Emma Mayes  
Morgan Miller  
Ethan Miranda  
Kevin Nie  
Qiaoyi Nie  
Nicholas Orr  
Steven Ortega  
Yingrui Ouyang  
Suraj Patel  
Wesley Pereira  
Diana Pham  
Natalia Rafalko  
Malika Raffensperger-Schill  
Eliza Refaqt  
Nicolle Reynolds  
Julia Rhodes

Jacqueline Perez Rivas  
Trevor Santiago  
Anna Schuster  
Kaustabh Sharma  
Dan Shen  
Bangyan Shi  
Zhan Shi  
Patricia Simpson  
Pratik Sinha  
Daniel Song  
Wenjie Song  
Lea Stangenes  
Deepak Subramanian  
Pooja Tetali  
Alexandria Thomas  
Tejashree Tirunagari  
Jenny Tran  
Kelly Trevillian  
Jiaxin Wan  
Gloria Wang  
Yining Wang  
Cierra Welch  
Samyla Williams  
Nicholas Wooden  
Ananya Yammanuru  
Huiya Yang  
Jie Zhang  
Nicole Zhang  
Bowang Zhou  
Ino Zhu

---

**KRANNERT CENTER  
STUDENT ASSOCIATION**

Aminah Adebayo  
K. Rae Ambroz  
Helen Anil  
Yusra Ansari  
Caroline Atkinson  
Claire Baffes  
Subhodeep Bakshi  
Kirsten Barker  
Josie Besch  
Aakash Bhide  
Surman Bhowmick  
Alyx Bibbs  
Nick Boivin  
Zach Bottoms  
Alexa Bucio  
Andrew A. Butterworth  
Danielle Caccamo  
Alice Cao



---

# KRANNERT CENTER STAFF

Mike Ross, Director  
Cheryl Snyder, Director of Advancement  
Terri Anne Ciofalo, Associate Director  
for Production  
Maureen V. Reagan, Associate Director  
for Administration and Patron  
Experience  
Julianne Ehre, Assistant Director for  
Programming and Engagement

---

## EVENTS

Andrew Giza, Events Director  
Andrew Almeter, Senior Production  
Coordinator for Events  
Bree Brock, Production Coordinator  
for Events  
Stanley Natonek, Theatrical Technical  
Coordinator  
Rachel Gladd, Performing Arts Events  
Coordinator

---

## PROGRAMMING AND ENGAGEMENT

Julianne Ehre, Assistant Director for  
Programming and Engagement  
Jason Finkelman, Artistic Director of  
Global Arts Performance Initiatives  
Emily Laugesen, Director of Community  
Engagement  
Sam Smith, Director of Civic Engagement  
and Social Practice

---

## ADVANCEMENT

Cheryl Snyder, Director of Advancement  
Bethany Whoric, Associate Director  
of Advancement  
David Drake, Advancement Team  
Assistant  
Frank Niemeyer, FAA Annual Giving  
Officer

---

## OPERATIONS

### Director's Office

Zia Moon, Krannert Center Showcase  
Director, Office and Communications  
Support Specialist  
Vanessa Lane, Office Manager

### Building Operations

John O. Williams, Facility Manager  
Tony Mapson, Assistant Facility Manager  
Joe Butsch, Building Electrician

Jared Painter, Assistant Chief Building  
Operations Engineer  
Scott Butler, Eric Carr, Emmett Catlin,  
Austin Dearth, Sara Dietrich, John  
Ekstrom, Jessica Fancher, Bryan  
Franzen, Mark Lashbrook, Jacob Lerch,  
Chad Schwenk, Attendants  
Glenda Dalton, Operations Office  
Support Associate

---

## MARKETING

Maureen V. Reagan, Associate Director  
for Administration and Patron  
Experience

## Communications

Sean Kutzko, Assistant Communications  
Director  
Nicholas Mulvaney, Art Director  
Jodee Stanley, Program and Web Editor

## Public Services

Amy Thomas, Food Services Director  
Elizabeth Henke, Stage 5 Bar Manager  
Michael Bunting, Hospitality Supervisor  
John Ingalls, Culinary Worker  
Whitney Havice, Ticketing and Patron  
Services Director  
Ann-Marie Dittmann, Patron Services  
Assistant Director  
Ty Mingo, Assistant Ticket Services  
Director  
Jon Proctor, Nick Wurl, Ticket Sales  
Supervisors  
Adrian Rochelle, Front of House  
Performance Supervisor  
Scott Leon, Community Service Officer

---

## PRODUCTION

Terri Anne Ciofalo, Director  
of Production  
Maria Miguens, Production Manager

## Audio Department

Rick Scholwin, Audio Director  
Alec LaBau, Associate Audio Director/  
Video Director  
Tyler Knowles, Assistant Audio Director

## Costume Shop

Andrea Bouck, Costume Director  
Richard Gregg, Costume Rentals Director/  
Wardrobe Adviser/Associate Costume

Director  
Paige Stewart-Rankins, Hair & Makeup  
Supervisor  
Juliana Steitz, First Hand  
April McKinnis, EB McTigue,  
Cutters/Drapers  
Kari Little-McKinney, Theatrical Stitcher

## Lighting Department

Lisa Kidd, Lighting Director  
David Krupla, Associate Lighting Director  
Nick Jukes, Theatrical Lighting  
Coordinator

## Properties Department

Adriane Binky Donley, Properties Director  
Kira Lyon, Assistant Properties Director

## Scene Shop

Ryan Schultz, Technical Director  
Tatsuya Ito, Associate Technical Director  
Bill Kephart, Scene Shop Chief Clerk  
Bobby Reynolds, Theatrical Scene Shop  
Coordinator  
Kayley Woolums, Theatrical Scene Shop  
Assistant

---

## PERFORMING ARTS BUSINESS SERVICE CENTER

Jenell Hardy, Director of Business  
Services  
Macauley Allen, Business Services  
Specialist  
Debbie Delaney, Accounting Staff

---

# WE'RE SO GLAD YOU'RE AT THE CENTER

We work to create the best possible setting for the experiences you seek and find here.

## NECESSARIES

Restrooms are located in the foyers of Foellinger Great Hall, Tryon Festival Theatre, and Colwell Playhouse; the east entrances on the Lobby level; and in each elevator lobby on Level 1 and Level 3. Lobby restrooms and one restroom in each elevator lobby are fully accessible and contain baby-changing stations.

Ushers will be happy to provide you cough drops courtesy of St. Joseph Apothecary, or disposable foam earplugs if the place starts rockin'.

If you or a companion needs medical assistance, contact an usher or other staff member.

Please take a moment before the performance to note the theatre exits nearest to you. If it becomes necessary to evacuate the theatre, please remain calm, follow the instructions of the house staff, and exit in an orderly fashion to the appropriate safe meeting location, which will be announced to you.

## PHONES AND DEVICES

The use of cell phones, cameras, and recording devices during performances is prohibited unless otherwise announced from the stage.

## LATE ARRIVALS

As a courtesy to performers and audience members, latecomers will be seated only at times selected in advance by the artist. Should you find that you've arrived late to a performance, our Patron Services staff will keep you informed about the earliest seating opportunity.

## LOST ITEMS

If you are in need of Lost and Found, please visit the Patron Services counter. We will do our best to reunite object and owner!

## TICKET RETURNS

If you find you can't attend a performance, please contact the Ticket Office in advance, preferably by 6pm the day before the performance (kran-tix@illinois.edu or 217.333.6280). We never charge a handling fee on ticket transactions.

## ACCESSIBILITY

Krannert Center for the Performing Arts is committed to making experiences accessible for all patrons, and we are delighted to provide a number of services to assist you. Krannert Center is equipped with an assisted listening system, wheelchair-accessible and no-step/few-step seating, and large-print programs, Braille programs, and American Sign Language interpreters are available with three weeks' advance notice.

For assistance regarding your visit, please contact patronservices@krannertcenter.illinois.edu or 217.333.9716 or visit [go.KrannertCenter.com/Accessibility](http://go.KrannertCenter.com/Accessibility).

Para ayuda en relación con su visita, favor de enviar un email a:

Pour vous aider dans votre visite, prière de nous envoyer un courriel à:

欢迎! 如您对您的造访需要帮助, 请发送电子邮件至:

स्वागत हे! अगर आपको अपने रहने के लिए मदद चाहिए, ईमेल कीजिए:

환영합니다! 방문에 관해 도움이 필요하실 때에는 ...  
에게 이메일로 문의하시기 바랍니다:

**PATRONSERVICES@KRANNERTCENTER.ILLINOIS.EDU**  
**217.333.9716**

TU OCT 29 AT 7:30PM

# ZAKIR HUSSAIN WITH RAHUL SHARMA

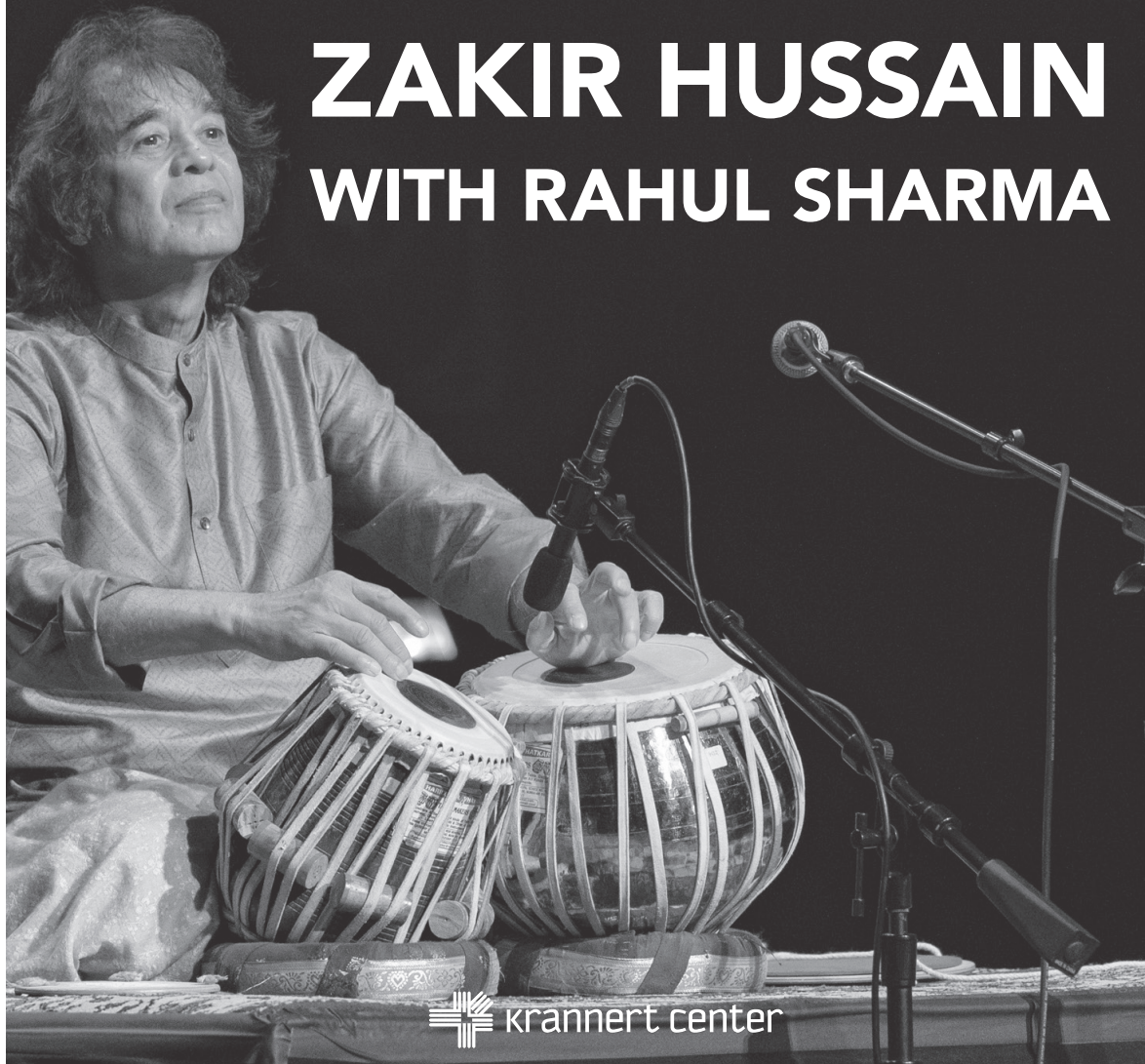

 krannert center