

PHOTO BY SHERVIN LAINEZ



CHELSEA GUO
SOPRANO AND PIANO

Sunday, February 25, 2024, at 3pm
Foellinger Great Hall

PROGRAM

CHELSEA GUO
SOPRANO AND PIANO

Luis Urbina, piano

Johannes Brahms "Meine liebe ist grün"
"Wie Melodien"

Johannes Brahms *Variations on an Original Theme, Op. 21 No. 1*

Clara Schumann *Three Romances, Op. 21*

Sergei Rachmaninoff *Selections from Morceaux de Fantaisie, Op. 3*
Elegie
Melodya
Polichinelle

20-minute intermission

Sergei Rachmaninoff "Oh, do not sing to me, my beauty"
"Spring Waters"
"Lilacs"
"How Fair this Spot"

Robert Schumann *Frauenliebe und Leben*
"Seit ich ihn gesehen"
"Er, der Herrlichste von Allen"
"Ich kann's nicht fassen, nicht glauben"
"Du Ring an meinem Finger"
"Helft mir, ihr Schwestern"
"Süsser Freund, du blickest"
"An meinem Herzen, an meiner Brust"
"Nun hast du mir mein ersten Schmerz getan"

THANK YOU FOR SPONSORING THIS PERFORMANCE

With deep gratitude, Krannert Center thanks all 2023–24 Patron Sponsors and Corporate and Community Sponsors, and all those who have invested in Krannert Center. Please view their names later in this program and join us in thanking them for their support.

This event is supported by:



Endowed Sponsors **LOIS & LOUIS KENT** provided a legacy gift so that this community could share in the power and beauty of classical music for years to come. We honor their memory and are grateful for their generosity.



"Our favorite sights and sounds are found at Krannert Center,
and new favorites await us."

—**SARAH SPAULDING**, Endowed Sponsor



Endowed Co-Sponsors **EMILY & JAMES GILLESPIE** have demonstrated a deep devotion to the arts and our community with their legacy gift. Krannert Center acknowledges their steadfast support of the cultural arts in central Illinois. We are so grateful for their generosity.



ANONYMOUS
Eight Previous Sponsorships
Five Current Sponsorships



MARSHA CLINARD & CHARLES BOAST
Four Previous Sponsorships
One Current Sponsorship

TEXTS AND TRANSLATIONS

JOHANNES BRAHMS

MEINE LIEBE IST GRÜN

Meine Liebe ist grün wie der Fliederbusch,
und mein Lieb ist schön wie die Sonne,
die glänzt wohl herab auf den Fliederbusch
und füllt ihn mit Duft und mit Wonne.

Meine Seele hat Schwingen der Nachtigall,
und wiegt sich in blühendem Flieder,
und jauchzet und singet vom Duft berauscht
viel liebestrunkene Lieder.

WIE MELODIEN

Text by Klaus Groth

Wie Melodien zieht es
Mir leise durch den Sinn,
Wie Frühlingsblumen blüht es,
Und schwebt wie Duft dahin.

Doch kommt das Wort und faßt es
Und führt es vor das Aug',
Wie Nebelgrau erblaßt es
Und schwindet wie ein Hauch.

Und dennoch ruht im Reime
Verborgен wohl ein Duft,
Den mild aus stillem Keime
Ein feuchtes Auge ruft.

MY LOVE'S AS GREEN

Translation by Richard Stokes

My love's as green as the lilac bush,
And my sweetheart's as fair as the sun;
The sun shines down on the lilac bush,
Fills it with delight and fragrance.

My soul has a nightingale's wings
And sways in the blossoming lilac,
And, drunk with fragrance, exults and sings
Many a love-drunk song.

LIKE MELODIES

Translation by Richard Stokes

Thoughts, like melodies,
Steal softly through my mind,
Like spring flowers they blossom
And drift away like fragrance.

Yet when words come and capture them
And bring them before my eyes,
They turn pale like grey mist
And vanish like a breath.

Yet surely in rhyme
A fragrance lies hidden,
Summoned by moist eyes
From the silent seed.

Johannes Brahms and Robert Schumann translations © Richard Stokes, author of: The Book of Lieder (Faber); The Complete Songs of Hugo Wolf (Faber), provided via Oxford International Song Festival (www.oxfordsong.org)

"Oh, Do Not Sing to Me, My Beauty" translation © Anastasia Witt.

"Spring Waters," "Lilacs," and "How Fair This Spot" translations © Philip Ross Bullock, provided via Oxford International Song Festival (www.oxfordsong.org).

SERGEI RACHMANINOFF

НЕ ПОЙ, КРАСАВИЦА, ПРИ МНЕ

Text by Aleksandr Pushkin

Не пой, красавица, при мне
Ты песен Грузии печальной;
Напоминают мне [оне]¹
Другую жизнь и берег дальний.

Увы, напоминают мне
Твои жестокие напевы
И степь, и ночь, и при луне
Черты далекой, бедной девы!

Я [призрак]² милый, роковой,
Тебя увидев, забываю;
Но ты поёшь, и предо мной
Его я вновь воображаю.

ЕЩЁ В ПОЛЯХ БЕЛЕЕТ СНЕГ

Text by Fyodor Ivanovich Tyutchev

Ещё в полях белеет снег,
А воды уж весной шумят—
Бегут и будят сонный брег,
Бегут, и блещут, и гласят . . .

Они гласят во все концы:
«Весна идёт, весна идёт!
Мы молодой весны гонцы,
Она нас выслала вперёд.

Весна идёт, весна идёт,
И тихих, тёплых майских дней
Румяный, светлый хоровод
Толпится весело за ней! . . .»

СИРЕНЬ

text by Ekaterina Andreyena Beketova

По утру, на заре,
По росистой траве,
Я пойду свежим утром дышать;
И в душистую тень,

OH, DO NOT SING TO ME, MY BEAUTY

Translation by Anastasia Witts

Oh do not sing to me, my beauty
The songs of sorrowful Georgia
They remind me
Of another life and a distant shore.

Alas, they remind me
Your cruel songs
That step, that night, and under the moonlight
The features of the forgotten poor girl.

That ghost, dear and fatal,
I forget when I see you.
But you sing in front of me,
And I imagine her again.

SPRING WATERS

Translation by Philip Ross Bullock

The fields are still white with snow,
But the streams already herald spring—
They run and stir the sleepy banks,
They run and glitter and proclaim . . .

They proclaim in every direction:
"Spring is coming, spring is coming!
We are the messengers of youthful spring,
Who has sent us on ahead.

Spring is coming, spring is coming,
And the quiet, warm days of May,
Like some rosy, radiant round-dance,
Rush gaily in its wake! . . ."

LILACS

Translation by Philip Ross Bullock

In the morning, at dawn,
Through the dew-clad grass,
I shall walk, breathing in the freshness of morning;
And to the fragrant shade,

Где теснится сирень,
Я пойду своё счастье искать . . .

В жизни счастье одно
Мне найти суждено,
И то счастье в сирени живёт;
На зелёных ветвях,
На душистых кистях
Моё бедное счастье цветёт . . .

ЗДЕСЬ ХОРОШО

Text by Glafira Adol'fovna Galina

Здесь хорошо . . .
Взгляни, вдали
Огнём горит река;
Цветным ковром луга легли,
Белеют облака.
Здесь нет людей . . .
Здесь тишина . . .
Здесь только Бог да я.
Цветы, да старая сосна,
Да ты, мечта моя!

Where lilacs cluster,
I shall go in search of happiness . . .

In life there is but one happiness
That I am fated to find,
And that happiness dwells in the lilacs;
On their green branches,
In their fragrant clusters
My poor happiness blooms . . .

HOW FAIR THIS SPOT

Translation by Philip Ross Bullock

How fair this spot..
Just look, there in the distance
The river is ablaze;
The meadows are like a radiant carpet,
And the clouds are white.
There is nobody here . . .
here silence reigns . . .
Here I am alone with God.
And the flowers, and the old pine tree,
And you, my dream!

ROBERT SCHUMANN

FRAUENLIEBE UND LEBEN

Text by Adelbert von Chamisso

1. SEIT ICH IHN GESEHEN

Seit ich ihn gesehen,
Glaub ich blind zu sein;
Wo ich hin nur blicke,
Seh ich ihn allein;
Wie im wachen Traume
Schwebt sein Bild mir vor,
Taucht aus tiefstem Dunkel,
Heller nur empor.

Sonst ist licht und farblos
Alles um mich her,
Nach der Schwestern Spiele
Nicht begehrt ich mehr,

FRAUENLIEBE UND -LEBEN

Translation by Richard Stokes

I. SINCE FIRST SEEING HIM

Since first seeing him,
I think I am blind,
Wherever I look,
Him only I see;
As in a waking dream
His image hovers before me,
Rising out of deepest darkness
Ever more brightly.

All else is dark and pale
Around me,
My sisters' games
I no more long to share,

Möchte lieber weinen,
Still im Kämmerlein;
Seit ich ihn gesehen,
Glaub ich blind zu sein.

2. ER, DER HERRLICHSTE VON ALLEN

Er, der Herrlichste von allen,
Wie so milde, wie so gut!
Holde Lippen, klares Auge,
Heller Sinn und fester Mut.

So wie dort in blauer Tiefe,
Hell und herrlich, jener Stern,
Also er an meinem Himmel,
Hell und herrlich, hehr und fern.

Wandle, wandle deine Bahnen;
Nur betrachten deinen Schein,
Nur in Demut ihn betrachten,
Selig nur und traurig sein!

Höre nicht mein stilles Beten,
Deinem Glücke nur geweiht;
Darfst mich niedre Magd nicht kennen,
Hoher Stern der Herrlichkeit!

Nur die Würdigste von allen
Darf beglücken deine Wahl,
Und ich will die Hohe segnen,
Viele tausendmal.
Will mich freuen dann und weinen,
Selig, selig bin ich dann;
Sollte mir das Herz auch brechen,
Brich, o Herz, was liegt daran?

3. ICH KANN'S NICHT FASSEN, NICHT GLAUBEN

Ich kann's nicht fassen, nicht glauben,
Es hat ein Traum mich berückt;
Wie hätt er doch unter allen
Mich Arme erhöht und beglückt?

Mir war's, er habe gesprochen:
„Ich bin auf ewig dein“—
Mir war's—ich träume noch immer,
Es kann ja nimmer so sein.

I would rather weep
Quietly in my room;
Since first seeing him,
I think I am blind.

II. HE, THE MOST WONDERFUL OF ALL

He, the most wonderful of all,
How gentle and loving he is!
Sweet lips, bright eyes,
A clear mind and firm resolve.

Just as there in the deep-blue distance
That star gleams bright and brilliant,
So does he shine in my sky,
Bright and brilliant, distant and sublime.

Wander, wander on your way,
Just to gaze on your radiance,
Just to gaze on in humility,
To be but blissful and sad!

Do not heed my silent prayer,
Uttered for your happiness alone,
You shall never know me, lowly as I am,
You noble star of splendor!

Only the worthiest woman of all
May your choice elate,
And I shall bless that exalted one
Many thousands of times.
Then shall I rejoice and weep,
Blissful, blissful shall I be,
Even if my heart should break,
Break, O heart, what does it matter?

III. I CANNOT BELIEVE IT

I cannot grasp it, believe it,
A dream has beguiled me;
How, from all women, could he
Have exalted and favored poor me?

He said, I thought,
'I am yours forever',
I was, I thought, still dreaming,
After all, it can never be.

O lass im Traume mich sterben,
Gewieget an seiner Brust,
Den seligen Tod mich schlürfen
In Tränen unendlicher Lust.

4. DU RING AN MEINEM FINGER

Du Ring an meinem Finger,
Mein goldenes Ringelein,
Ich drücke dich fromm an die Lippen,
Dich fromm an das Herze mein.

Ich hatt ihn ausgeträumet,
Der Kindheit friedlich schönen Traum,
Ich fand allein mich, verloren
Im öden, unendlichen Raum.

Du Ring an meinem Finger
Da hast du mich erst belehrt,
Hast meinem Blick erschlossen
Des Lebens unendlichen, tiefen Wert.

Ich will ihm dienen, ihm leben,
Ihm angehören ganz,
Hin selber mich geben und finden
Verklärt mich in seinem Glanz.

5. HELFT MIR, IHR SCHWESTERN

Helft mir, ihr Schwestern,
Freundlich mich schmücken,
Dient der Glücklichen heute mir,
Windet geschäftig
Mir um die Stirne
Noch der blühenden Myrte Zier.

Als ich befriedigt,
Freudigen Herzens,
Sonst dem Geliebten im Arme lag,
Immer noch rief er,
Sehnsucht im Herzen,
Ungeduldig den heutigen Tag.

Helft mir, ihr Schwestern,
Helft mir verscheuchen
Eine törichte Bangigkeit,
Dass ich mit klarem

O let me, dreaming, die,
Cradled on his breast;
Let me savor blissful death
In tears of endless joy.

IV. YOU RING ON MY FINGER

You ring on my finger,
My golden little ring,
I press you devoutly to my lips,
To my heart.

I had finished dreaming
Childhood's peaceful dream,
I found myself alone, forlorn
In boundless desolation.

You ring on my finger,
You first taught me,
Opened my eyes
To life's deep eternal worth.

I shall serve him, live for him,
Belong to him wholly,
Yield to him and find
Myself transfigured in his light.

V. HELP ME, MY SISTERS

Help me, my sisters,
With my bridal attire,
Serve me today in my joy,
Busily braid
About my brow
The wreath of blossoming myrtle.

When with contentment
And joy in my heart
I lay in my beloved's arms,
He still called,
With longing heart,
Impatiently for this day.

Help me, my sisters,
Help me banish
A foolish fearfulness;
So that I with bright eyes

Aug ihn empfangen,
Ihn, die Quelle der Freudigkeit.

Bist, mein Geliebter,
Du mir erschienen,
Giebst du mir, Sonne, deinen Schein?
Lass mich in Andacht,
Lass mich in Demut,
Lass mich verneigen dem Herren mein.

Streuet ihm, Schwestern,
Streuet ihm Blumen,
Bringet ihm knospende Rosen dar,
Aber euch, Schwestern,
Grüss ich mit Wehmut,
Freudig scheidend aus eurer Schar.

6. SÜSSER FREUND, DU BLICKEST

Süsser Freund, du blickest
Mich verwundert an,
Kannst es nicht begreifen,
Wie ich weinen kann;
Lass der feuchten Perlen
Ungewohnte Zier
Freudig hell erzittern
In dem Auge mir!
Wie so bang mein Busen,
Wie so wonnevoll!
Wusst ich nur mit Worten,
Wie ich's sagen soll;
Komm und birg dein Antlitz
Hier an meiner Brust,
Will in's Ohr dir flüstern
Alle meine Lust.

Weisst du nun die Tränen,
Die ich weinen kann,
Sollst du nicht sie sehen,
Du geliebter Mann?
Bleib an meinem Herzen,
Fühle dessen Schlag,
Dass ich fest und fester
Nur dich drücken mag.

May receive him,
The source of all my joy.

Have you, my love,
Really entered my life,
Do you, O sun, give me your glow?
Let me in reverence,
Let me in humility
Bow before my lord.

Scatter flowers, O sisters,
Scatter flowers before him,
Bring him budding roses.
But you, sisters,
I greet with sadness,
As I joyfully take leave of you.

VI. SWEET FRIEND, YOU LOOK

Sweet friend, you look
At me in wonder,
You cannot understand
How I can weep;
Let the unfamiliar beauty
Of these moist pearls
Tremble joyfully bright
In my eyes!
How anxious my heart is,
How full of bliss!
If only I knew
How to say it in words;
Come and hide your face
Here against my breast,
For me to whisper you
All my joy.

Do you now understand the tears
That I can weep,
Should you not see them,
Beloved husband?
Stay by my heart,
Feel how it beats,
That I may press you
Closer and closer.

Hier an meinem Bette
Hat die Wiege Raum,
Wo sie still verberge
Meinen holden Traum;
Kommen wird der Morgen,
Wo der Traum erwacht,
Und daraus dein Bildnis
Mir entgegen lacht.

7. AN MEINEM HERZEN, AN MEINER BRUST

An meinem Herzen, an meiner Brust,
Du meine Wonne, du meine Lust!
Das Glück ist die Liebe, die Lieb ist das Glück,
Ich hab's gesagt und nehm's nicht zurück.

Hab überschwenglich mich geschätzt,
Bin übergücklich aber jetzt.
Nur die da säugt, nur die da liebt
Das Kind, dem sie die Nahrung giebt;

Nur eine Mutter weiss allein,
Was lieben heisst und glücklich sein.
O, wie bedaur' ich doch den Mann,
Der Mutterglück nicht fühlen kann!

Du lieber, lieber Engel, Du
Du schauest mich an und lächelst dazu!
An meinem Herzen, an meiner Brust,
Du meine Wonne, du meine Lust!

8. NUN HAST DU MIR DEN ERSTEN SCHMERZ GETAN

Nun hast du mir den ersten Schmerz getan,
Der aber traf.
Du schläfst, du harter, unbarmherz'ger Mann,
Den Todesschlaf.

Es blicket die Verlassne vor sich hin,
Die Welt ist leer.
Geliebet hab ich und gelebt, ich bin
Nicht lebend mehr.

Ich zieh mich in mein Innres still zurück,
Der Schleier fällt,
Da hab ich dich und mein verlornes Glück,
Du meine Welt!

Here by my bed
There is room for the cradle,
Silently hiding
My blissful dream;
The morning shall come
When the dream awakens,
And your likeness
Laughs up at me.

VII. ON MY HEART, AT MY BREAST

On my heart, at my breast,
You my delight, my joy!
Happiness is love, love is happiness,
I've always said and still say so.

I thought myself rapturous,
But now am delirious with joy.
Only she who suckles, only she who loves the
child that she nourishes;

Only a mother knows
What it means to love and be happy.
Ah, how I pity the man
Who cannot feel a mother's bliss!

You dear, dear angel, you,
You look at me and you smile!
On my heart, at my breast,
You my delight, my joy!

VIII. NOW YOU HAVE CAUSED ME MY FIRST PAIN

Now you have caused me my first pain,
But it struck hard,
You sleep, you harsh and pitiless man,
The sleep of death.

The deserted one stares ahead,
The world is void.
I have loved and I have lived,
And now my life is done.

Silently I withdraw into myself,
The veil falls,
There I have you and my lost happiness,
You, my world . . .

PROGRAM NOTES

The uniqueness of Chelsea Guo's program is immediately evident in that she performs as both a pianist and singer. It is also unique in that it treats three composers of the well-known 19th-century Romantic Period of music, Johannes Brahms and Robert and Clara Schumann, but then takes us into the 20th century with the irreplaceable Sergei Rachmaninoff. All four of these composers created remarkable works that remain in the most cherished repertoire of classical music.

JOHANNES BRAHMS

(1833–1897)

"Meine liebe ist grün"

"Wie Melodien"

Variations on an Original Theme, Op. 21, No. 1

No other composer than Brahms better represents a melding of Romantic style and Classical form. Furthermore, within his lifetime he experienced both the waning of Romanticism and the birth of the controversial Second Viennese School led by Arnold Schoenberg. Nor was Brahms free from a part in this latter musical evolution as evidenced by some of his late works and by Schoenberg's bow to him in his essay "Brahms the Progressive." The famous late-19th-century controversy that pitted Brahms against Wagner and divided the musical world would seem of less significance if it had not inspired the French to take a new path with Impressionism. Within all these developments, however, Brahms maintained his individual stamp of elegant form, adventurous harmony, gorgeous melody, and grand sweep of emotion.

Playing variations has singular difficulties since the performer must have a sense of both

variety and continuity and an understanding of the center of things. Thus are the demands of Brahms' Op. 21 Variations. He greatly admired variation form and composed numerous works using that form. Among them, Op. 21 is considered one of his finest compositions. The theme on which the variations are based is original to Brahms.

CLARA SCHUMANN

(1819–1896)

Romances Op. 21

By 1856 Clara Schumann abandoned composing. Curiously, she is earlier quoted as having said, "I once believed that I possessed creative talent, but I have given up this idea; a woman must not desire to compose—there has never yet been one able to do it. Should I expect to be the one? It would be arrogance, although my father led me into it in earlier days." Perhaps the answer lies in a comment by her husband, Robert Schumann, in their joint diary: "Clara has composed a series of small pieces (a reference to the Three Romances), which show a musical and tender ingenuity such as she has never attained before. But to have children and a husband who is always living in the realm of imagination does not go together with composing. She cannot work at it regularly, and I am often disturbed to think how many profound ideas are lost because she cannot work them out."

Yet she did work them out, despite the demands of her international career as a concert pianist and her marriage that included eight children, four of whom predeceased her. Ironically, her first son died in 1847, the year that she produced the Piano Trio. That year also brought the death of

the Schumanns' beloved musical colleague Felix Mendelssohn. In addition, there was the care she offered to her troubled husband, who threw himself into the icy Rhine in 1854 and died two years later in a mental hospital. She also served as the editor of his manuscripts.

In our time, the list of distinguished women composers grows impressively. We can look to Clara Schumann for that development although her fame as a composer was diminished by her performing career and her wifely duties.

SERGEI RACHMANINOFF (1873–1943)

Selections from *Morceaux de Fantaisie Op. 3*
Elegie
Melodya
Polichinelle

"Oh, do not sing, my beauty"
"Spring Waters"
"Lilacs"
"How Fair this Spot"

The troubled Rachmaninoff left war-torn Russia for good in 1917 and moved to America. This settled his financial problems but not the sense of displacement that plagued him, causing Stravinsky to say of him: "Rachmaninoff's immortalizing totality was his scowl. He was a six-and-a-half-foot-tall scowl . . . an awesome man." The melancholy that pervades his work could be seen as reflective of Rachmaninoff's own sense of musical as well as geographical displacement. As the Second Viennese School was revolutionizing musical thought, he said of his own writing: "I feel like a ghost wandering in a world grown alien. I cannot cast out the old way of writing, and I cannot acquire the new. I have made intense efforts to feel the musical manner of today, but it will not come to me."

Despite these comments smacking of self-deprecation, Rachmaninoff has left us with an irreplaceable body of music that still attracts large numbers of listeners and players.

ROBERT SCHUMANN (1810–1856)

Frauenliebe und Leben

"Seit ich ihn gesehen"
"Er, der Herrlichste von Allen"
"Ich kann's nicht fassen, nicht glauben"
"Du Ring an meinem Finger"
"Helft mir, ihr Schwestern"
"Süsser Freund, du blickest"
"An meinem Herzen, an meiner Brust"
"Nun hast du mir mein ersten Schmerz getan"

Central to Schumann's music is the reflection of his so-called "split personality," that is, the free and happy Florestan side and the restrained and pensive Eusebius side, so named after the imaginary characters that Schumann created to express his life. How much this reflects his own mental illness resulting in his attempted suicide in 1854 by a leap into the icy Rhine and his death two years later in a mental institution, we shall leave to the psychiatrists. In examining Schumann's music, we will try to avoid what Yael Braunschweig called in his *New York Times* article, "To Listen to Schumann, Bring a Couch," that is, "retrospective psychiatric diagnoses (that) shape the way people listen and what they hear." What we need to study is the glorious result of his compositional efforts despite, not because of, his sufferings. We might note, however, that Schumann was subject to the well-known conflict of two artists in a marriage, this time somewhat in reverse of Gustav and Alma Mahler or Ted Hughes and Sylvia Plath. On a tour of Russia with his more famous wife, Clara, he was asked whether "he, too, was a musician."

Schumann was preoccupied with chamber music between 1841 and 1843. This period, following his marriage to Clara Wieck in September of 1841, was marked by the extremes of happiness and pain that beset Schumann all his life. He was aware of being in Clara's shadow but suffered much from any separation from her as she pursued her active career. When she returned from a month-long trip to Copenhagen in April 1841, he set to work on three string quartets followed in the fall by the Piano Quintet, the Piano Quartet, the Andante and Variations for two pianos, two cellos, and horn (published later as his Op. 46 piece for two pianos), and the Piano Trio in A Minor.

—©2024 Lucy Murray



Winner of the 2022 YCA Susan Wadsworth International Auditions, **Chelsea Guo** is one of the rare talents equally formidable as both a vocalist and a pianist. Chelsea was also proud to be included in "Classic FM's Rising Stars: 30 Brilliant Musicians We're

Celebrating in 2022". An artist who has already attracted international attention as a pianist and soprano of remarkable gifts, her dual artistry is featured in her 2021 debut recording on the Orchid Classics label, *Chelsea Guo: Chopin in My Voice*, which includes beloved Chopin solo repertoire, along with two Chopin songs and one Rossini aria in which the artist accompanies herself. The inclusion of the Rossini aria is typical of many of the concert programs Chelsea offers, which include both piano and vocal works, enriching the opportunity for her audience to experience music in a broader context and displaying the influence that singers had on composers of their time. *Gramophone Magazine* included the recording in their Essential New Albums, and Classic FM featured Chelsea for an entire week as a "Young Classical Star." The album reached number 7 on the Billboard Traditional Classical Chart and received five stars from *BBC Music Magazine*, which wrote, "A very fine pianist with a beguiling voice; Here is a rare talent." In China, all of the major digital music platforms prominently displayed the recording on their homepages. Both WQXR and Naxos China highlighted it among "The Best Albums of the Month".

Chelsea has appeared as both pianist and soprano soloist with the Moritzburg Festival, the Stamford

Symphony with Michael Stern, the New Jersey Symphony with Maestro Xian Zhang at Lincoln Center's Alice Tully Hall, Sociedad Filarmonica La Coruña, New Haven Symphony, Mainly Mozart Festival Orchestra with Michael Francis, and Oregon Mozart Players with Kelly Kuo. Having won a top prize in the 2020 National Chopin Piano Competition in Miami, Chelsea has performed recitals in Florida for the Chopin Foundation of the United States, the Grand Piano Series, and the Miami International Piano Festival.

Additional recent recital appearances have included recitals in Cremona, Italy, at the invitation of the Fazioli family as part of the Cremona Musica and Fazioli Piano festivals and appearances on WQXR's Young Artist Showcase. She has also participated in a live filming in London with Sky TV, which featured a group of young artists chosen by Classic FM as their "Rising Stars for 2022."

Chelsea's solo piano performances have taken her to Carnegie Hall and London's Wigmore Hall, as well as prominent venues throughout the United States, England, Austria, France, Poland, Italy, Spain, China, Japan, and Canada. A guest artist of the Leeds Inaugural Piano Festival, she was also featured in Europe in solo recitals presented by the Mozarteum Summer Series in Salzburg and in China in a six-concert tour under the auspices of the Shenzhen Piano Music Festival. Her orchestral appearances have included the Fort Worth Symphony, under the baton of Maestro Barry Douglas, and the Torun Symphony Orchestra in Poland. Chelsea was honored to be a Young Scholar of the Lang Lang Foundation, a young artist of the Artemisia Akademie at Yale, and a recipient of the US Chopin Foundation scholarships for four consecutive years.

During the 23–24 season, Chelsea will make concerto appearances with the Reno Chamber Orchestra, Longwood Symphony (Boston), Gorzow Philharmonic (Poland), Orchestra LUMOS (formerly Stamford Symphony), and the Colgate University Orchestra. She will give recital and chamber music performances with the Artist Series Concerts of Sarasota, Krannert Center for the Performing Arts, and will also participate in the inaugural chamber music ensemble of YCA on Tour in performances at the University of Florida Performing Arts and BIG ARTS Sanibel Island (Florida). As part of Young Concert Artists' special season finale performance Chelsea will also make an appearance at Zankel Hall at Carnegie Hall in May 2024.

Chelsea's passion for piano was mirrored by her love of singing from an early age. Having debuted as a pianist with the Tianjin Symphony Orchestra at age nine, she returned in 2018 as vocal soloist under the baton of Maestro Muhai Tang. She has been recognized for her vocal gifts as a 2019 National YoungArts winner, the first prize winner in the 2019 Schmidt Voice Competition, and recipient of scholarships from the George London and Gerda Lissner foundations.

Chelsea graduated with honors from The Juilliard School's Pre-College as a double major in piano and classical voice, studying with Hung-Kuan Chen, Tema Blackstone, and Lorraine Nubar. She is currently pursuing a Bachelor of Music in piano at Juilliard under the tutelage of Hung-Kuan Chen and continuing her vocal studies with Jason Ferrante. She has welcomed the opportunity to be mentored by renowned soprano, Barbara Bonney, over the past five years.

2022 YCA Susan Wadsworth International Audition Prizes:

The Friends of Music Concerts Performance Award
The Harriman-Jewell Series Prize
Sinfonia Gulf Coast Prize

LAND ACKNOWLEDGMENT

The University of Illinois System carries out its mission in its namesake state, which includes the traditional territory of the Peoria, Kaskaskia, Piankashaw, Wea, Miami, Mascoutin, Odawa, Sauk, Mesquaki, Kickapoo, Potawatomi, Ojibwe, Menominee, Ho-Chunk, and Chickasaw Nations. These lands continue to carry the stories of these Nations and their struggles for survival and identity.

As a land-grant institution, the University of Illinois has a particular responsibility to acknowledge the peoples of these lands, as well as the histories of dispossession that have allowed for the growth of this institution. We are also obligated to reflect on and actively address these histories and the role that this university has played in shaping them.

This acknowledgment and the centering of Native peoples is a start as we move forward.

Krannert Center affirms the commitment by the university to move beyond these statements, toward building deeper relationships and taking actions that uphold and preserve Indigenous rights and cultural equity.

As we gather to experience this performance, we have an opportunity to reflect on the ways that systems of oppression have shaped our society. We can work together to create systems that support human dignity, establish equity, strengthen cross-cultural relationships, and draw upon the creative capacity of all people that make up this community, state, nation, and world.



INVEST IN THE FUTURE OF THE ARTS

Support Krannert Center today



MAKING IT POSSIBLE

Support Krannert Center Today

Where Creativity Ignites Passion

Krannert Center is committed to providing an inclusive space where students, community members, visiting artists, and friends can gather for enriching performances and cultural experiences. The support of our donors and friends enables the Center to produce creative programming that ignites a passion for the arts that is invaluable.

Together, we can ensure that students and the greater community continue to have access to transformative performing arts experiences.

Please consider making a gift to Krannert Center today. With your help, we can sustain the high level of excellence you have come to expect, while strengthening the lasting impact of the Center's work.

You make it possible.

Make Your Gift Today

advancement@krannertcenter.illinois.edu • 217.333.6700

KrannertCenter.com/Give

Would you like to make Krannert Center part of your legacy?

Contact Cheryl Snyder (217.333.2533 | casnyder@illinois.edu) or Bethany Whoric (217.300.6042 | bbwhoric@illinois.edu) to learn more about making a planned gift to Krannert Center for the Performing Arts.

KRANNERT CENTER PHILANTHROPY AND ADVOCACY

Krannert Center's dedication to the celebration, exploration, and cross-pollination of the arts is advanced through these special programs. Donors who champion such work make it possible for more people in our community to participate in life-affirming experiences.

2023-2024 ADVANCEMENT COUNCIL

This passionate group of arts advocates assists Krannert Center staff in expanding the Center's leadership and financial resources.

Co-Chairs:

Douglas Nelson & Michelle Gonzales

Ghazala Ahmad

Terry & Barbara England

Susan & Michael Haney

Lisa & Mark Klinger

Leonard (Len) Lewicki

Marina & Nenad Marjanovic

Susan & Brendan McGinty

Tracy Parsons

Susan & Sam Reese

Shandra Summerville

2023-2024 KRANNERT CENTER YOUTH SERIES

The Youth Series features daytime performances, online media created by performing artists, and educational activities designed especially for pre-K through high-school-aged students.

Children who participate learn to appreciate the performing arts, gain knowledge, build social skills, and integrate live performance experiences into classroom work. Thank you to our Youth Series sponsors. If you'd like to learn how you can become a sponsor for the Krannert Center Youth Series, please contact Krannert Center Advancement at 217.333.6700 or advancement@krannertcenter.illinois.edu.

Ann H. Bender Youth Series Endowment

The Susan Sargeant McDonald Endowed Fund for Youth Programming (Suzi was the founder/developer of the Krannert Center Youth Series)

Susan & Michael Haney

Brenda & Stephen Pacey

Jill & James Quisenberry

Linda & Ronald Roaks

Carol & Ed Scharlau

Jane & Christian Scherer

Anne & David Sharpe

Bernard and Prudence Spodek Endowed Fund

Illinois Arts Council

National Endowment for the Arts

2023-2024 CAMPAIGN FOR YOUNG AUDIENCES

Through the Campaign for Young Audiences, students at the U of I enjoy \$10 tickets for nearly every event presented at Krannert Center while other college students and children receive significant discounts. If you'd like to learn how you can become a sponsor, please contact Krannert Center Advancement at 217.333.6700 or advancement@krannertcenter.illinois.edu.

Lead Sponsors



Phyllis Robeson & Family

Sponsors

Tom Dillavou, in loving memory of Jennifer

Susan & Michael Haney Fund for Young Audiences

Gertrude Brokaw McCloy Endowment

Clarette & Zvi Ritz
UpClose Marketing
and Printing

KRANNERT SOCIETY

The University of Illinois, the College of Fine and Applied Arts, and Krannert Center are profoundly grateful for the commitment of Krannert Society members. Through donations, pledges, and residual gifts of \$1 million or more, these open-hearted visionaries help build a thriving community and encourage cross-cultural understanding. Their support sustains the extraordinary vision of Herman and Ellnora Krannert to create a vibrant gathering place like no other.



VALENTINE JOBST III (1904-1993)
March 1994



CLAIR MAE ARENDS (1912-2000)
G. WILLIAM ARENDS (1914-1997)
March 2000



MARILYN PFLEDERER ZIMMERMAN
(1929-1995)
VERNON K. ZIMMERMAN
(1928-1996)
November 2003



HELEN FARMER
JAMES FARMER (1931-2020)
April 2014

FOELLINGER SOCIETY

Demonstrating their steadfast dedication to the arts, members of the Foellinger Society have donated or pledged \$500,000 to \$999,999. Because of their generosity, everyone in this community can unite in joyful and engaging experiences. These magnanimous arts lovers celebrate the spirit of Helene Foellinger, whose memorial gift honored her sister, Loretta Foellinger Teeple, and established the Marquee Performance Endowment.



AVIS HILFINGER (1915-2004)
DEAN HILFINGER (1912-2006)
April 2000



KENNETH ANDERSEN (1933-2020)
MARY ANDERSEN
August 2009



CAROLYN G. BURRELL
April 2012



CAROLE & JERRY RINGER
April 2014



EDITH ANN STOTLER
(1946-2022)
August 2017



K. SARAH SPAULDING
(1930-2022)
Feb 2017



**JANE BUFORD SCHERER & CHRIS
SCHERER**
June 2022



DENA & JIM VERMETTE
June 2022

IKENBERRY SOCIETY

University of Illinois President Emeritus and First Lady Stan and Judy Ikenberry have long demonstrated their love for the arts and their deep commitment to enhancing learning experiences for all University of Illinois students. Krannert Center gratefully acknowledges their steadfast support by introducing the Ikenberry Society to recognize donated gifts or pledges of \$250,000 to \$499,999.



JUDITH & STANLEY IKENBERRY
September 2014



JERALD WRAY & DIRK MOL
March 2016



DAVID A. KROOKS
August 2016



HELEN & DANIEL RICHARDS
June 2016



HOLLY & KURT HIRCHERT
February 2017



ANONYMOUS
May 2018



JOAN & PETER HOOD
November 2018



SUSAN & MICHAEL HANEY
April 2019



**LYNN WEISEL WACHTEL
& IRA WACHTEL**
June 2019



JOHN & KAY SHANER
July 2019



LEONARD (LEN) LEWICKI
May 2021



**TIMOTHY TEMPLE & JERRY
CARDEN**
June 2022



FRAN & MARC ANSEL
June 2022



TRENT A. SHEPARD
September 2023

COLWELL SOCIETY

Dr. John B. Colwell, Pauline Groves Colwell, and R. Forrest Colwell provided critical funding for the Marquee Performance Endowment, and the Colwell Society gratefully acknowledges their invaluable assistance. Members have donated or pledged \$100,000 to \$249,999 for celebrating, preserving, and exploring the arts right here and around the globe.



DOLORIS DWYER
(1918-1997)
April 1996



EMILY GILLESPIE
(1909-2000)
JAMES GILLESPIE
(1905-1999)
December 1996



ROSANN NOEL
(1932-2018)
RICHARD NOEL
April 1997

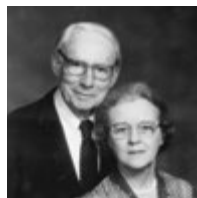

JAMES W. ARMSEY
(1917-2008)
BETH L. ARMSEY
(1918-2019)
February 1998

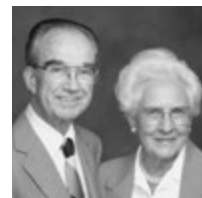

LOIS KENT
(1912-1999)
LOUIS KENT
(1914-1994)
October 2000

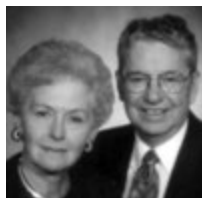

JUNE SEITZINGER
(1928-2020)
GROVER SEITZINGER
(1925-2019)
September 2001

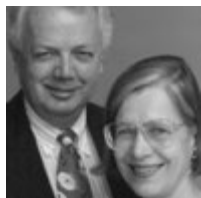

RICHARD MERRITT
(1933-2005)
ANNA MERRITT
November 2006



JOHN PFEFFER
(1935-2017)
ALICE PFEFFER
November 2006



ANONYMOUS
November 2006



LINDA M. MILLS
(1940-2006)
October 2007



JUDITH LIEBMAN
(1936-2023)
JON LIEBMAN
January 2008

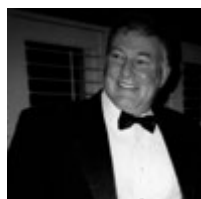

MICHAEL CARRAGHER
(1946-2009)
September 2008



VIRGINIA R. IVENS
(1922-2008)
February 2009

THE SUSAN SARGEANT MCDONALD ENDOWED FUND FOR YOUTH PROGRAMMING
Suzi was the founder/developer of the Krannert Center Youth Series
July 2010



MISAHO & RICHARD BERLIN
October 2010

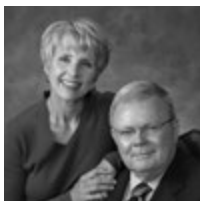

**DIANA & WARD
MCDONALD**
March 2011



**GRACE & JOHN
MICETICH**
March 2011



JO ANN TRISLER
(1946-2010)
November 2011



LEA GIESELMAN
(1932-2014)
BOB GIESELMAN
(1932-2015)
April 2013

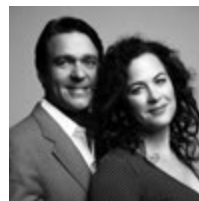

**JULIE & NATHAN
GUNN**
April 2014



MICHAEL SWINDLE
April 2014



ANONYMOUS
November 2015



LINDA WEINER
(1944-2021)
BARRY WEINER
February 2017



**ANNE MISCHAKOFF
HEILES & WILLIAM
HEILES**
May 2017



**JILL & JAMES
QUISENBERRY**
May 2017



DALE STEFFENSEN
(1922-2018)
**MARGARET
STEFFENSEN**
June 2017



**CECILE & IRA
LEBENSON**
December 2017

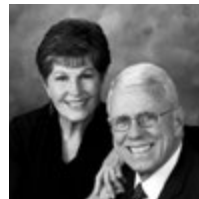

BURT SWANSON
(1939-2020)
IRIS SWANSON
December 2017



**TERRY & BARBARA
ENGLAND**
April 2018



**PHYLLIS ROBESON
& FAMILY**
February 2019
KYLE ROBESON
(1929-2021)



**JAMES R. FRAME
& CANDACE PENN
FRAME**
April 2019



**MICHAEL &
MARGARET ROSSO
GROSSMAN**
July 2019



**PATRICIA & ALLAN
TUCHMAN**
April 2021



**VICTOR FELDMAN
(1935-2018)
JUDITH FELDMAN
(1938-2021)**
September 2021

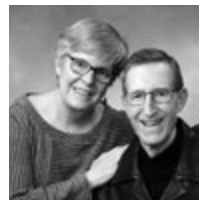

**SUSAN & RICHARD
SCHNUER**
November 2021

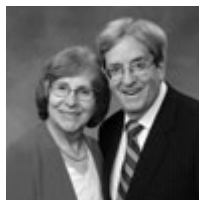

**JUDITH & RICHARD
KAPLAN**
February 2022



**KATHRYN I. SEYBERT
& MICHAEL J.
ANDRECHAK**
June 2022



**PATRICIA PLAUT &
KENNETH SUSLICK**
October 2022



**RICHARD & JAYNE
BURKHARDT**
January 2023



**SELMA K. RICHARDSON
(1931-2019)**
March 2023



**WILLIAM K. ARCHER
(1927-1997)
FOROUGH ARCHER**
July 2023



**KENNETH BENGOCHEA
(1937-2022)
NANCY L. JOHNSON**
September 2023

Donations by society members include estate gifts; outright donations; charitable gift annuities; charitable remainder trusts; gifts of real estate, insurance, and securities; and pledges fulfilled over a period of five years. To explore how you can create your own lasting legacy, contact us at 217.333.6700 or advancement@krannertcenter.illinois.edu.

2023-2024 MARQUEE CORPORATE & COMMUNITY SPONSORS

Corporate and community support—both cash and in-kind—deepens Krannert Center’s capacity to inspire public discourse, communal respect, and collective joy. Please join Krannert Center in thanking the following corporate and community sponsors for their support of Krannert Center performances and initiatives.

Corporate & Community Platinum Sponsors
(\$30,000 OR MORE)



Corporate & Community Lead Gold Sponsors
(\$20,000-\$29,999)



Corporate & Community Gold Sponsors
(\$10,000-\$19,999)



Corporate & Community Silver Sponsors
(\$5,000-\$9,999)

Adams Outdoor
Advertising
Chambanamoms
Champaign-Urbana Mass
Transit District (MTD)
Christie Clinic

Kessler Optical
Neighbors of Southwest
Champaign (Steve &
Connie Miller)
Smile Politely

Corporate & Community Bronze Sponsors
(\$2,500-\$4,999)

BodyWork Associates
Carter's Furniture
Comfort Suites
Experience Champaign-
Urbana
Glenn Poor's Audio & Video
Illini Studio

Illinois Public Media/WILL
AM-FM-TV
The Piano Shop
The Upper Bout
Triptych Brewing
Willard Airport

TO JOIN THIS POWERFUL NETWORK of like-minded professionals while receiving guaranteed visibility and marketing benefits, visit KrannertCenter.com/Give or contact Bethany Whoric at 217.300.6042 or bbwhoric@illinois.edu.

2023-2024 GRANTS



DORIS DUKE
CHARITABLE FOUNDATION

DORIS DUKE CHARITABLE FOUNDATION

Endowment support from the Doris Duke Charitable Foundation continues to enhance Krannert Center’s presentation of diverse, world-class national and international visiting artistry; supporting the creation of new work; and increasing engagement and collaboration across campus.



ILLINOIS ARTS COUNCIL

The Illinois Arts Council Agency provides general programing support to ensure that audiences of all ages have direct access to world-class theatre, dance, and music.

THE AUGUSTINE FOUNDATION

THE AUGUSTINE FOUNDATION

The Augustine Foundation provides continued major support for ELLNORA | The Guitar Festival.



THIS PROJECT FUNDED BY
STUDENT SUSTAINABILITY COMMITTEE

THE STUDENT SUSTAINABILITY COMMITTEE

The Student Sustainability Committee provided funding for the Krannert Center Audiences Lighting Retrofit Project, which continues to increase energy efficiency, decrease labor requirements, and improve safety conditions.



Center for
Advanced
Study

GEORGE A. MILLER ENDOWMENT PROGRAMS COMMITTEE

The George A. Miller Endowment Programs Committee supports CultureTalk and other special collaborative projects.

MARQUEE PATRON SPONSORS

Krannert Center is grateful for the passion and commitment of the following individuals whose gifts support the expansive range of experiences offered at Krannert Center: formative moments for tomorrow's global leaders, performances that comfort and transform, opportunities to create and enjoy groundbreaking work, engagement activities that offer self-discovery and hope, architectural treasures to delight the senses, and remarkable moments to foster lifelong memories. If you'd like to learn more about how to become a sponsor, please contact Krannert Center Advancement at 217.333.6700 or advancement@krannertcenter.illinois.edu.

Endowed Underwriters

(\$10,000 OR MORE PER EVENT)

Clair Mae & G. William Arends
Avis & Dean Hilfinger
Valentine Jobst III
Carol & Jerry Ringer
Edith Ann Stotler
Marilyn Pflederer & Vernon K. Zimmerman

Endowed Sponsors

(\$5,000-\$9,999 PER EVENT)

Beth & James Armsey
Doloris Dwyer
Terry & Barbara England
Joan & Peter Hood
Lois & Louis Kent
Anna Merritt
June & Grover Seitzinger
Trent A. Shepard
Sarah K. Spaulding
Bernard and Prudence Spodek
Endowed Fund

Endowed Co-sponsors

(\$2,500-\$4,999 PER EVENT)

Ann H. Bender Youth Series
Endowment
Victor & Judith Feldman
Lena & Bob Gieselman
Emily & James Gillespie
Margaret Rosso Grossman & Michael Grossman
Virginia R. Ivens
Stephen & Kathryn Marshak
The Susan Sargeant McDonald
Endowed Fund for Youth
Programming (Suzi was the founder/developer of the Krannert Center Youth Series)
Joanne & Charles McIntyre
Mildred Maddox Rose

John & Kay Shaner
Jo Ann Trisler
Pat & Allan Tuchman

Campaign for Young Audiences

Tom Dillavou, in loving memory of Jennifer
Susan & Michael Haney Fund for Young Audiences
Gertrude Brokaw McCloy Endowment
Clarette & Zvi Ritz
Phyllis Robeson & Family
UpClose Marketing and Printing

Patron Underwriters

(\$10,000 OR MORE PER EVENT)

Jayne & Richard Burkhardt Jr
Carol & Willis Colburn

Patron Sponsors

(\$5,000-\$9,999 PER EVENT)

Anonymous
Carol & Willis Colburn
Dixie & Evan Dickens
Anastasia Economy, in memory of James Economy
Beverly & Michael Friese, in memory of Dean & Avis Hilfinger
Marilyn & Don Krummel
Cecile & Ira Lebsonen
Jon Liebman
Deb & Ty Newell
A. Mark Neuman
Dr. Jan Marie Aramini & Michael Pettersen
Jill & James Quisenberry
Patricia Plaut & Kenneth Suslick
Cynthia Swanson
Iris Swanson

Shirley & Arthur Traugott
Barry Weiner, in loving memory of Linda
Rebecca & Paul Wigley

Patron Co-sponsors

(\$2,500-\$4,999 PER EVENT)

Anonymous
Frances & Marc Ansel, in memory of George Perlstein
Dianna Armstrong
Rebecca McBride & Betsy Bachmann
Sherry & Nelson Beck
Carol & Carl Belber
Carol Berthold
Marsha Clinard & Charles Boast
Jayne & Richard Burkhardt Jr
Roy & Ann Campbell
Timothy Temple & Jerry Carden
Harriet & Herschel Cline
Jo Ellen DeVilbiss
Tom Dillavou, in loving memory of Jennifer
Anne Ellison
Emmie Fisher
Jean E. Huddleston & Kelly Foster
Melanie Loots & George Gollin
Shirley Soo & Matthew Gorman
Diane Gottheil
Susan & Michael Haney
Anne Mischakoff Heiles & William Heiles
Janice Bahr & Erwin Hoffman
Peggy & Christopher Huson
Maxine Kaler
Marianne Kalinke
Richard & Judith Kaplan
Josephine & Douglas Kibbee
Lisa & Mark Klinger
Leonard (Len) Lewicki

Ann & Stephen Long
Gigi & Frank Miles
Jerald Wray & Dirk Mol
Martha & Thom Moore
Claudia Reich & Gary Olsen
Brenda & Stephen Pacey
Carolyn Maille-Petersen & Todd Petersen
Jill & James Quisenberry
Susan & Sam Reese
Linda & Ronald Roaks
Julia & Gene Robinson
Deborah & Stephen Rugg
Richard & Susan Schnuer
Anne & David Sharpe
Diana Sheets, in loving memory of Stephen Levinson & in memory of Dr. Arthur Chitz, music director of the Dresden Schauspielhaus
Carol & Franklin Shupp
Mary Schuler & Stephen Sligar
Margaret P. Stillwell
Nancy & Edward Tepper
Pat & Allan Tuchman
Susan & Robert Welke
Karen & William Wilkinson
Charles & Sarah Wisseman

HELP ENSURE THE IMPACT OF THE ARTS

for future generations by becoming a donor today. Visit KrannertCenter.com/Give, contact us at 217.333.6700 or advancement@krannertcenter.illinois.edu.

MARQUEE CIRCLE AND LOOP MEMBERS

We gratefully acknowledge these individuals and businesses for their generosity and commitment to the arts. Their support enabled the Center to welcome back in-person audiences for Music, Theatre, Dance, and visiting artist productions this past season. Krannert Center continues to make accessibility improvements, co-commission works to help support artist partners, and focus on engagement work within the community. If your membership has lapsed and you'd like to renew, please contact Krannert Center Advancement at 217.333.6700 or advancement@krannertcenter.illinois.edu.

[LIST CURRENT AS OF FEBRUARY 3, 2024]



Ghazala Ahmad
 Melissa Huff & Richard Alkire*
 Walter Alspaugh***
 Nadja & Carl Altstetter
 Mary & Kenneth Andersen*
 Ruth & James Anderson
 Sally Anderson
 Jean Manning & Alan Andreasen
 Frances & Marc Ansel*
 Dianna Armstrong*
 Barbara E. Barnes
 Tangül & Tamer Basar
 Jeanette & John Beck
 Sherry & Nelson Beck
 Carol & Carl Belber
 Dorothy Bell
 Erica & Alessandro Bellina
 Carol Berthold
 Doug Blair
 Mary Blair
 Marsha Clinard & Charles Boast
 Arlene & James Borbely
 Lois & Jack Brodsky by Daniel Brodsky
 Abbie & Mike Broga
 Elizabeth & Michael Brunk
 Annette & John Buckmaster
 Jayne & Richard Burkhardt Jr.
 Carolyn G. Burrell
 Ann & Roy Campbell
 Timothy Temple & Jerry Carden
 Beth & David Chasco
 Kathleen & Felix Cimakasky
 Harriet & Herschel Cline
 Carol & Willis Colburn
 Casey Sutherland & Linda Coleman

Tina & John Colombo
 Jongin Craggs
 Deborah Day
 Elizabeth Cardman & Paul Debevec
 Richard DeLong
 Jo Ellen DeVilbiss
 Dixie & Evan Dickens*
 Jennifer & Tom Dillavou
 And three Anonymous donors
 Anastasia Economy
 Matthew Nelson & Kim Eilts
 Ann Einhorn
 Lorene & Paul Ellinger
 Anne Ellison
 Jo & Thomas Emerson
 Terry & Barbara England*
 Charles J. and Joanne J. McIntyre by Family
 Karen & Michael Folk
 Jill & Rusty Freeland
 Beverly & Michael Frieze
 Michael Fuerst
 Nancy & Bert Fuller
 Victoria Christensen & Gary Gladding
 Melanie Loots & George Gollin*
 Shirley Soo & Matthew Gorman
 Diane Gottheil
 Ondine & George Gross
 Margaret Rosso Grossman & Michael Grossman
 Julie & Nathan Gunn
 Susan & Michael Haney
 Sharon & Terence Harkness
 Kathleen & Ron Harshman
 Gözen & Chris Hartman*
 Kathleen Harvey
 Clare & Alan Haussermann
 Jane Trishman Heaton
 Anne Mischakoff Heiles & William Heiles
 Holly & Kurt Hichert
 Janice Bahr & Erwin Hoffman

Joan & Peter Hood*
 Mary-Alayne & Robert Hughes
 Peggy & Christopher Huson
 Ingrid & Bruce Hutchings
 Judith & Stanley Ikenberry*
 Laura & Gale Jamison
 Ronald Johnson
 Nancy Johnson
 Martha Ann Jones
 Joan Volkmann & John Jones
 Patricia Jurgens
 Patricia & Peter Kale
 Maxine Kaler
 Marianne Kalinke
 Judith & Richard Kaplan
 Paula Kaufman
 Josephine & Douglas Kibbee
 Brenda & Peter Kimble
 Roy King & Jennifer Durham King
 Lisa & Mark Klinger
 Sharon Pomerantz & Howard Korey
 Wynne Sandra Korr
 Sheila & Philip Krein
 Marion & Herman Krier
 David A. Krooks
 Marilyn & Don Krummel
 Nancy Parker & James Kuklinski
 Cecile & Ira Levenson*
 Emmie Fisher & Shung-Wu Lee
 Brenda Lerner-Berg
 Diana Sheets & Stephen Levinson
 Leonard (Len) Lewicki
 Judith & Jon Liebman
 Ann & Stephen Long
 Brenda & Morgan Lynge
 Marina & Nenad Marjanovic
 Kathryn & Stephen Marshak
 Betsy Bachmann & Rebecca McBride
 Erica McClure
 Susan & Brendan McGinty
 Mrs. Jack H. McKenzie

Anna Merritt*
 Theresa & Bruce Michelson
 Gigi & Frank Miles
 Sallie & Norman Miller
 Jerald Wray & Dirk Mol*
 Martha & Thom Moore*
 Nancy Morse*
 Armine & Rudolf Mortimer
 Jane & Walter Myers
 Janet & Douglas Nelson*
 A. Mark Neuman
 Ty & Deb Newell
 Richard Noel
 Jeanette Nugent
 Claudia Reich & Gary Olsen*
 Brenda & Stephen Pacey
 Jean Paley
 Donald Perrero
 Carolyn & Todd Petersen
 Dr. Jan Marie Aramini & Michael
 Pettersen
 Alice Pfeffer*
 Kathryn Rybka & Darrell Hoemann
 Photography
 Kathleen A. Holden & David
 Prochaska
 Jill & James Quisenberry*
 Gloria Rainer
 Arlene & Julian Rappaport
 Susan & Sam Reese
 Lois & Robert Resek*
 Karen & Michael Retzer
 Marlyn Rinehart
 Carole & Jerry Ringer*
 Clarette Ritz
 Linda & Ronald Roaks
 Phyllis Robeson
 Lisa & Eric Robeson
 Anne Robin
 Julia & Gene Robinson
 Taya & Mike Ross
 Deborah & Brian Ruddell
 Deborah & Stephen Rugg*
 Shozo Sato
 Carol & Ed Scharlau*
 Jane & Christian Scherer
 Susan & Richard Schnuer
 Kim Robeson-Schwenk & Dean
 Schwenk*
 Kay & John Shaner

Anne & David Sharpe
 Trent Shepard
 Janice Sherbert
 Jan & David Sholem
 Carol & Franklin Shupp
 Diane & Richard Siemer
 Birute & Vaidotas Simaitis
 Patricia & Charles Simpson
 Mary Schuler & Stephen Sligar
 Audrey Ishii & Charles Smyth
 Prudence Spodek
 Elaine & Case Sprengle
 Cecile Steinberg
 Margaret Stillwell
 Tracy & Todd Stillwell
 Patricia Plaut & Kenneth Suslick
 Cynthia Swanson
 Iris Swanson
 Bonnie & Bob Switzer
 Masako Takayasu*
 Nancy & Edward Tepper
 Joy Thornton-Walter
 Marie Griffith Tompkins
 Shirley & Arthur Traugott*
 Carolyn Casady-Trimble & Ralph
 Trimble
 Devon Hague & Dallas Trinkle
 Pat & Allan Tuchman*
 Lynn Weisel Wachtel & Ira Wachtel
 Chip Walgren
 Paula Watson
 Tracy McCabe & Fabien Wecker
 Barry Weiner
 Susan & Robert Welke
 Rebecca & Paul Wigley
 Sarah Wigley
 Karen & William Wilkinson
 Sarah & Charles Wisseman
 Elaine & Harold Yoon
 Joan & Theodore Zernich
 Yucheng Liang & Zhongmin Zhu

And gifts from three Anonymous
 donors

Memorial Gifts to the Marquee Circle

Arthur Chitz & Stephen Levinson
 Diana Sheets
 Amy A. Rappaport
 Arlene & Julian Rappaport

**Former member of the Krannert Center Advancement Council*



Pat Januszki & Dick Adams
 Ellen & Gene Amberg
 Carol & Richard Arnould
 Grace Ashenfelter
 Keely Ashman
 Paul Blobaum & Dennis Azuma
 Judith Bach
 Susan & G. Tim Bachman
 Nancy & Ernest Barenberg
 Joseph Barnes
 Paula & Clifford Barnes
 Sandra & Ritchie Barnett
 Maeline & Robert Barnstable
 Jim Barrett
 Jane & Peter Barry
 Kathleen & S. Eugene Barton
 Ronald & Susan J. Bates
 Starley Baxter
 Norma Bean
 Mary Beastall
 William Bechem
 Nora Few & Douglas Beck
 Susan & Wayne Bekiares
 Shari & Ben Fox
 Dorothy & James Bennett
 Kathleen & John Lansingh Bennett*
 Laura & Kenneth Berk
 Carol & Richard Betts
 Jordan Samet & Meredith Blankinship
 Mary Ann Boggs
 Tamara Bouseman
 Kelly Bradham
 Vevi & Richard Brannon
 Hannah & Justin Brauer
 Amy Mueller & James Brennan
 Liora & Yoram Bresler

Channing Brown
 Donald Buss
 Christine & Edwin Cahill
 David Campbell
 Helen & Andreas Cangelaris
 Carol Lite & Kenneth Cantor
 Kenneth Smith & Catherine Capel
 Susan Hinrichs & Alan Carroll
 Donna & Steven Carter
 Elaine Bearden & Craig Chamberlain
 Sheryl & Robert Chambers
 Alexander Chang
 Jordan Chin
 Candice Chirgotis
 Julie & Michael Cohan
 Maureen & Neal Cohen
 Kristin Patton & John Coleman
 Janet & William Coombe
 Nancy & Fred Coombs
 Brad & Meggin Cooper
 Nancy Creason
 Brian Cudiamat
 Laurie Curatolo
 Barbara Curtis
 Luis Cuza
 Elizabeth & Robert Czyns
 Millie Davis
 Patricia & Robert Davis
 Janis Chadsey & Al Davis
 Susan Meinkoth & Peter Davis*
 Lucia & Ron Deering
 Nancy & Harold Diamond
 Mark & Lisa Dobbertien
 Terri Dodson
 Victoria Pifalo & Kieran Donaghy
 Jean Driscoll
 Joyce Eisenstein
 Rhoda Engel
 E. R. Ensrud
 Mary Ann Espeseth
 Andrea Fain
 Lea Mellom & Nicholas Faklis
 Charles J. & Joanne J. McIntyre by family

Eleanor & Walter Feinberg
 Rebecca Nettl-Fioll & Stephen Fioll
 Catherine Flood
 Kristin & James Flores
 Rose Marie & Brendan Foley
 Barbara Ford
 Tracey Ford
 Robin & Robert Fossum**
 Claudia & Eduardo Fradkin
 Natalie Frankenberg
 Karen & Alain Fresco
 Joan Friedman
 Priscilla Kron & Gerald Frye
 Barbara Fuller-Curry
 Michael Huges & Dr. Marty Fung
 David Fuquay
 Margie Harris & Richard Furr
 Pamela & Samuel Furrer
 Janet Kalmar & Benjamin Galewsky
 Laurie Rund & Rex Gaskins
 Evelyn & Joseph Gill
 Derek Girtton
 Terrance Gist
 Michelle Gonzales
 Nancy Goodall
 Diane Greco
 Miranda Machula & Christopher Green
 Karl Greve
 Kimiko Gunji
 Lila Sullivan & Don Gunning
 Rosangela Silva & Ibrahim Hajj
 Barbara Danley & Robin Hall
 Karen Greenwalt & David Hamilton
 Karen & David Harris
 Cynthia Capek & Edward Harvey
 Jenny & Dick Harvey
 Robert Malik Winter by Sarah Hasib, Pete & Molly Yunyongying

Dauna Hayman
 Christine & Bruce Hegemann
 John Heiligenstein
 Jannette & Donald Helfrich
 Marne Helgesen
 Patricia & Charles Helm
 Susan & Edwin Herricks
 Herbert Hiestand
 Shawna Scherer & Steve Higgins
 Paul Hinson
 Jennifer & Paul Hixson
 Marilee & Robert Hoffswell
 Jean Holley
 Rhonda Fallon & Brant Houston
 Jessie Houston
 Kimberly & Mark Hubbard
 Ann Roseman & Bob Huhn
 Rhonda Hunter
 Michael Lambert & Timothy Hutchison
 Andrew Ingram
 Elizabeth & Henry Jackson
 Janet Elaine Guthrie & Mark Jaeger
 Helen & Francis Jahn
 Leah & Michael Jay
 Daniel Jensen
 Michelle Sanden Johlas & John Johlas
 Elizabeth Johnston
 Debra Karplus
 Lizbeth Katsinas
 Benita & John Katzenellenbogen
 Laura & Don Keefer
 Kristi Mercer and Karen Keener
 Megan & David Kees
 Beverly & George Kieffer
 Anna Koem & Jin Kim
 Janice Kimpel
 Margaret Patten & Todd Kinney
 Gerri Kirchner
 Julia Kling
 Patricia & Frank Knowles
 Laura & Kipling Knox

Christa Knust
 Marilyn Kohl
 Antje & Edward Kolodziej
 Jean & Thomas Korder
 Shari L. Kouba
 Joan Kozoll
 Elizabeth & David Krchak
 Susan & Curtis Krock
 Carrie & Richard Kubetz
 Ann Benefiel-Kunkel & Joseph Kunkle
 Judith Kutzko
 James Land
 Kathy Lee
 Carol Leff
 Lil Levant
 Daniel Leward
 Patricia & Vernon Lewis
 Mary & Louis Liay
 Larry Lister
 Xinran Liu
 Jaclyn & Jeffrey Loewenstein
 Cynthia & Michael Loui
 Margaret & Erick Loven
 Brandi & Jason Lowe
 Ann Lowry
 Robin Luebs
 Marguerite & Walter Maguire
 S. Pauline & Mankin Mak
 Tracey & J. Victor Malkovich*
 Jeannine Malmsbury
 Leslie & Gary Mason
 Mary & Bryan McCandless
 Jane & Michael McCulley
 Michael McGarvey
 Tiffany & James McNeely
 Alina Reeves & Joseph Meier
 Christen Mercier
 Sharon & David Mies
 Margaret & Craig Milkint
 Charlotte Mattax Moersch & William Moersch
 Linda & Mark Moore
 Melinda & Timothy Moore
 Liz & Dan Morrow
 Marie Mueller
 Diane & Michael Murphy
 Lucy Miller Murray & Martin L. Murray
 Jane & Alan Nathan
 Carol Neely
 Jeffrey Nelson
 Eve Harwood & Mark Netter
 Stephanie Nevins
 Peter Newman & Jerome Ng

Jack Nibling
 Lynda Dautenhahn & Lee Nickelson
 Matthew Noel
 Holly Nordheden
 Jenene & Richard Norton
 Julie O'Neill
 Donna & Paul Offenbecher
 Julia & David Ohlsson
 Mary & Robert Oliver
 Janice Olson
 David Ostrodka
 Elaine Fowler Palencia & Michael Palencia-Roth
 Martha Palit
 John Parsons
 Monahan Partners
 Marjorie Perrino
 Aiko Perry
 Jaya Yodh & Curtis Perry
 Michael Peterik
 Jean & G. David Peters
 Katherine Peterson
 Linda & Lyn Peterson
 Constance & James Phillips
 Mary Phillips
 Laura & Mark Pils
 Neil Baer & Elizabeth Popp
 Patricia Powell
 Adriane Powell
 Nancy & Lester Rabe
 Lois & Edward Rath
 Judith Rathgeber
 Margaret A. Reagan
 Deborah & Michael Reagan
 Bruce Zimmerman & Maureen Reagan
 Julie & William Rettberg
 Felisa & Jay Reynolds
 Connie Rieken
 Louise Rogers
 Christie Roszkowski
 Beverly Sanford
 Joan Farwell-Sargent & Michael Sargent
 Mary Jane & Todd Schermer
 Susan K. & Paul K. Schlesinger
 Grace & William Schoedel
 Kathleen & Mark Schoeffmann
 Charlotte & Andy Schuchart
 Dawn Schultz
 Patricia Fowler & Jose Schutt-Aine
 Geraldine Sczygiel
 Judy & John Sehy
 Rochelle Sennet

Crystal & Michael Shaw
 Lily Siu
 Elzbieta & Piotr Skorupa
 Elon Slaughter
 Terry Smith
 Deborah & James Smith
 Marianne Abbey-Smith & Campbell Smith
 Elyse Rosenbaum & Robert Smith
 Avigail & Marc Snir
 Melissa Breen & Cheryl Snyder
 Nancy Sottos
 Peter Cohen & Jeffrey Sposato
 Rhonda Applebee & Doug Steepleton
 Elizabeth Stern
 Deborah Stewart
 Gary Stitt
 Andrea Beller & Kenneth Stolarsky
 Sheila Sullivan
 Craig Sutter
 Michelle & Jason Swearingen
 Diane Durbin & David Tjaden
 Sharon & Ross Toedte
 Joan & Walter Tousey
 Susan & John Townsend
 Jonathan Trupin
 Joan & Stanley Tunnell
 Grant Ullrich
 Candice & Frederick Underhill
 Kathryn & Alfonso Valdes
 Anne Silvis & Albert Valocchi
 Kathryn & Van Bowersox
 Valerie & Jeffrey Van Buren
 Bette & Johannes Van Es
 Cynthia Vandeventer
 Carol Veit
 Linda & R. E. Veltman
 Dena & Jim Vermette
 Julie Mason-Vermeulen & Paul Henri Vermeulen
 George Vickery
 Yvonne & Joseph Vitosky
 Michael Vitoux
 Shirley Walker
 June & Ashton Waller
 Diane & James Wardrop
 Mari McKeeth & Heidi Weatherford
 Ann & Ronald Webbink
 Carl Pius Weibel
 Cecelia & Morton Weir
 Elizabeth Weiss
 Michelle & Michael Wellens
 Hannah Werner

Deborah & Michael Westjohn
Karen & John Whisler
Stephanie Daniels & Steven White
Liesel Wildhagen
Donna & Thomas Williams
Susan & Mark Wisthuff
Ava & Richard Wolf
Irene & Stanley Wu
Mary & Gene Wurth
Ruth Wyman
Janie & Ehud Yairi
Wendy & Glen Yang
Rittchell & Peter Yau
Sally & Stephen Zahos
Yvonne & Gerard Ziegler
Sharon Shavitt & Steven Zimmerman

And five Anonymous donors

Student Loop

Evelyn Ashley
David Balut
Jessica Blomberg
Yu-Ju Chang
Hsinju Chen
Pyunghwa Choi
Trisha Choudhary
Qiuling Fan
Ruo-Jing Ho
Daniel Hong
Chang Hu
Julia Lee
Samuel Li
Hongyi Liu
Xuhao Luo
Isaiah Menard
Qiaoyi Nie
Matthew O'Brien
Samuel Rosner
Mary Sanderson
Joseph Self
Joseph Sellett
Zhuoqi Tao
Gloria Wang
Irene Wilken
Ananya Yammanuru
Yi Yang
Yuyuan Yang
Lisa Young

Honorary Gifts to the Loop

In honor of Richard Noel
Matthew Noel

In honor of Doug Nelson
Patricia Powell
In honor of Sarah Wigley
Jaclyn & Jeffrey Lowenstein
In honor of Shozo Sato
Kristin Patton & John Coleman
In honor of Patricia A. & Morgan E.
Powell
Adriane Powell

Memorial Gifts to the Loop

Jane M. Barrett
James Barrett
Alex P. Bhanos
Susanne Bhanos
Marie Cassioppi
Kevin Langreck
Donald W. Clegg
Susan & John Townsend
Ralph D. DeMoss
Linda & Edwin Goebel
Sara Dobbertein
Mark & Lisa Dobbertein
Bob Eisenstein
Joyce Eisenstein
Priscilla J. Fortier
Katherine Peterson
Walter T. Gunn
Julia & Gene Robinson
Susan S. McDonald
Anonymous
Carolyn H. McElrath
Ellen & Gene Amberg
Stephen Levinson
Robin & Robert Fossum
Nancy & Phillipe Geubelle
Ondine & George Gross
Janet & Douglas Nelson
Thomas Nevins
Stephanie Nevins
Rosann G. Noell
Matthew Noel
Barbara Orden
Fran Abramson
Tara Blau & Ephraim Back
Carol Lite & Kenneth Cantor
Ann Einhorn
Sheila & Philip Krein
Jaclyn & Jeffrey Loewenstein
Melissa & Samuel Moore
Janet & Douglas Nelson
Michelle Perry
Alice Pfeffer
Jan & David Sholem
Jordan Smith
Audrey Wells & Jeff Zolitor

Mickey Rodin
Diane Greco
Annette H. Schoenberg
Jannette & Donald Helfrich
Scott R. White
Nancy Sottos

KRANNERT CENTER VOLUNTEERS

COMMUNITY VOLUNTEERS

Paula Abdullah
Charles Adegboie
David Allen
Elizabeth Allison
Shiela Anderson
Todd Anderson
Faith Arnold
Rocio Arroyave-Jamison
Richard Balsbaugh
Dan Bard
Assel Barinova
David Barnett
Jane Barry
Mary Berg
Ann Bergeron
Kathryn Bergeron
Andres Bielenberg
Cameron Bigler
Elisa Booth
Lisa Bourial
Deborah Bramowicz
George Brock
Jonne Brown
Reuben Brown
Jeff Buoy
Susan Cannon
Catherine Capei
John Carmody
Karen Chaddick
Felix Chan
Allen Chandlier
Katherine Chang
Sharon Chao
Molly Chartrand
Paige Chew
Trisha Choudhar
Pei Hsien Chu
Kathy Cimansky
Emma Rose Conway
Evie Cordell
Nicole Cruz
Pamela Cultra
Paul D'Agostino
Susan Darmody
Robert Daughery
Jean Davidson
Pamela De Ley

Tiffany Dean
Karen Decker
Lori Deyoung
Nancy DiBello
Sun Dieker
Janelle Dobbins
Rory Dodge
John Donovan
David Dorman
Tamara Ducey
Martin Dull
Debra Eichelberger
Stephanie Ellis
Beth Engelbrecht-Wiggans
Richard Engelbrecht-Wiggans
Roger Epperson
Beth Evans
DJ Evans
Clifford Federmeier
Judith Federmeier
Susan Feldman
Darwin Fields
Angela Fikes
Roger Fredenhagen
Michael Freeman
Isabella Galgano
David Gay
Sherry Geraths
Robin Goettel
Katrina Good
Barbara Gordon
Gene Grass
Robin Hadley
Katherine Hansen
Samuel Harrison
Christiana Heidich
Sarah Henn
Kathleen Henry
Jill Hieronymus
Casey Higgins
Brenda Hinthorn
Karen Hite
Carol Ho
Steve Holstein
Kaylee-Ann Hopkins
Clifford Jakopo
Cynthia Jean
Roland Jean
Linea Johnson

Ron Johnson
Marcy Joncich
Alice Jones
Barbara Jones
Dave Jordan
Mary Ann Judd
Carl Kagawa
Rashimi Kapoor
Debra Karplus
Rafal Kendracki
Cody Kielzman
Marina Kolodyazhnaya
Charles Kroner
Bruce Kruger
Susumu Kudo
Robert Lanier
Diane Lassila
Jake Lattyak
Sydney Lazarus
Rudy Leon
Qingyun Li
Jean Liang
Qingwen Liang
Lynn Lin
Lynda Lopez
Penny Lopez
Pezz Lopez
Virginia Lozar
Nico Lynx
Fallon MacFarland
Lorraline Maimborg
Christina Majchizak
Kendra Marsh
Maria Martin
Bobbi McCall
Jeannine McDonald
James McEnerney
Linda McEnerney
Bridget McGill
Emilee McGill
Linda Meachum
Kathleen Metcalf
Sharron Mies
Carol Miles
Carol Miller
Amy Mills
Julie Mills
Patrick Mills
Susan Mitze

Carol Mizrahi
Frank Modica
Lisa Mullins
Heather Munro
Christina Myers
Nguyen Nguyen
Debbie Nickey
Judy Nolan
Dick Norton
Angela O'Brien
Marjorie Olson
Volodymyr Opryschenko
Irem Orsei
Carol Osgood
Brenda Pacey
Cecillia Paoppi
Eric Peters
Brittney Pillow
Sarah Pirila
Mark Polland
Tressa Porter
Renee Potter
Rosa Pullen
Robert Rasmus
Gloria Rendon
Gail Rice
Lan Richart
Nancy Rickey
Jordan Rinkenberger
Linda & Ronald Roaks
Judy Rudnicke
Teresa Rupsch
Barbara Schleicher
Mark Sellers
Christel Seyfert
Lei Shanbhag
Carolyn Sharp
William Shaw
Beth Shelton
Mary Shultz
Connie Smith
Pierre Stephens
Deb Stoltz
Carrie Storrs
Kelli Stretesky
Steven Stuff
Shandra Summerville
Zhuoqi Tao
Alice Taylor

John Taylor
Sarah Taylor
Donna Tolley
Marissa Terronez
Catherine Testory
Tracy Thomas
Susan Thompson
Joy Thornton- Walker
Marina Tinone
Lee Trail
Karla Trimble
Owen Tucker
Delaney Valese
Rodney Vanous
Patti VerStrat
Brenda Wakeland
Mary Walker
Qin Wang
Kelly Warner
Jean Weigel
Whitney Welsh
Taylor White
Liesel Wildhagen
Douglas Williams
Jessica Williams
Julie Wirth
Erik Wolfing
Lowre Young
Rui Zhao
Russell Zillman

Emma Chang
Xixi Chen
Ti-Chung Cheng
Judy Chiang
June Chun
Leanna Cui
Amanda DuVall
Yating Feng
Ramya Gandhi
Griffin Garrett-Grossman
Rashmi Ghonasgi
Vix Henry
Uma Iyer
Marge Jerich
Xiaorui Jiang
Yixuan Jin
Nithya Kalwala
Andrew Klopp
Susan Koernr
Maria Kozar
Mildred Kumar
Toby Kutz
Maria Kuzniar
Amani Lalial
Lucas Langley
Jessica Larri
Erin Lee
Isabella Lee
Joy Lee
Edward Li
Zilu Li
Tina Lin
Wei Liu
Xiangyi Liu
Utsav Majumdar
Liliana Mansfield
Anne Margalith
Emma Mayes
Morgan Miller
Ethan Miranda
Kevin Nie
Qiaoyi Nie
Nicholas Orr
Steven Ortega
Yingrui Ouyang
Suraj Patel
Wesley Pereira
Diana Pham
Natalia Rafalko
Malika Raffensperger-Schill
Eliza Refaat
Nicolle Reynolds
Julia Rhodes

Jacqueline Perez Rivas
Trevor Santiago
Anna Schuster
Kaustabh Sharma
Dan Shen
Bangyan Shi
Zhan Shi
Patricia Simpson
Pratik Sinha
Daniel Song
Wenjie Song
Lea Stangenes
Deepak Subramanian
Pooja Tetali
Alexandria Thomas
Tejashree Tirunagari
Jenny Tran
Kelly Trevillian
Jiaxin Wan
Gloria Wang
Yining Wang
Cierra Welch
Samyla Williams
Nicholas Wooden
Ananya Yammanuru
Huiya Yang
Jie Zhang
Nicole Zhang
Bowang Zhou
Ino Zhu

KRANNERT CENTER STUDENT ASSOCIATION

Aminah Adebayo
K. Rae Ambroz
Helen Anil
Yusra Ansari
Caroline Atkinson
Claire Baffes
Subhodeep Bakshi
Kirsten Barker
Josie Besch
Aakash Bhide
Surman Bhowmick
Alyx Bibbs
Nick Boivin
Zach Bottoms
Alexa Bucio
Andrew A. Butterworth
Danielle Caccamo
Alice Cao

Utsav Majumdar
Liliana Mansfield
Anne Margalith
Emma Mayes
Morgan Miller
Ethan Miranda
Kevin Nie
Qiaoyi Nie
Nicholas Orr
Steven Ortega
Yingrui Ouyang
Suraj Patel
Wesley Pereira
Diana Pham
Natalia Rafalko
Malika Raffensperger-Schill
Eliza Refaat
Nicolle Reynolds
Julia Rhodes

KRANNERT CENTER STAFF

Mike Ross, Director
Cheryl Snyder, Director of Advancement
Terri Anne Ciofalo, Associate Director
for Production
Maureen V. Reagan, Associate Director
for Marketing
Julianne Ehre, Assistant Director for
Programming and Engagement

EVENTS

Andrew Giza, Events Director
Andrew Almeter, Senior Production
Coordinator for Events
Bree Brock, Production Coordinator
for Events
Seth Wheeler, Technical Coordinator
for Events

PROGRAMMING AND ENGAGEMENT

Julianne Ehre, Assistant Director for
Programming and Engagement
Jason Finkelman, Artistic Director of
Global Arts Performance Initiatives
Emily Laugesen, Co-Director of
Engagement
Sam Smith, Director of Civic Engagement
and Social Practice

ADVANCEMENT

Cheryl Snyder, Director of Advancement
Bethany Whoric, Associate Director
of Advancement
David Drake, Advancement Team
Assistant
Frank Niemeyer, FAA Annual Giving
Officer

FINANCE AND OPERATIONS

Director's Office

Zia Moon, Krannert Center Showcase
Director, Office and Communications
Support Specialist
Vanessa Lane, Office Manager

Building Operations

John O. Williams, Facility Manager
Tony Mapson, Assistant Facility Manager
Joe Butsch, Building Electrician
Jared Painter, Assistant Chief Building
Operations Engineer

Scott Butler, Eric Carr, Emmett Catlin,
Austin Dearth, Sara Dietrich, John
Ekstrom, Jessica Fancher, Bryan
Franzen, Mark Lashbrook, Jacob Lerch,
Chad Schwenk, Attendants
Glenda Dalton, Operations Office
Support Associate

MARKETING

Maureen V. Reagan, Associate Director
for Marketing

Communications

Sean Kutsko, Assistant Communications
Director
Nicholas Mulvaney, Art Director
Jodee Stanley, Program and Web Editor

Public Services

Amy Thomas, Food Services Director
Abraham Castro, Intermezzo Kitchen
Lead
Elizabeth Henke, Stage 5 Bar Manager
Michael Bunting, Hospitality Supervisor
Whitney Havice, Ticketing and Patron
Services Director
Ty Mingo, Assistant Ticket Services
Director
Jon Proctor, Nick Wurl, Ticket Sales
Supervisors
Ann-Marie Dittmann, Patron Services
Assistant Director
Adrian Rochelle, Front of House
Performance Supervisor

PRODUCTION

Terri Anne Ciofalo, Director
of Production
Maria Miguens, Production Manager

Audio Department

Rick Scholwin, Audio Director
Alec LaBau, Associate Audio Director/
Video Director

Costume Shop

Andrea Bouck, Costume Director
Richard Gregg, Costume Rentals Director/
Wardrobe Adviser/Associate Costume
Director
Paige Stewart-Rankins, Hair & Makeup
Supervisor

Julianna Steitz, First Hand
April McKinnis, EB McTigue,
Cutters/Drapers
Kari Little-McKinney, Theatrical Stitcher

Lighting Department

Lisa Kidd, Lighting Director
David Krupla, Associate Lighting Director
Nick Jukes, Theatrical Lighting
Coordinator

Properties Department

Adriane Binky Donley, Properties Director
Kira Lyon, Assistant Properties Director

Scene Shop

Ryan Schultz, Technical Director
Tatsuya Ito, Associate Technical Director
Bill Kephart, Scene Shop Chief Clerk
Bobby Reynolds, Theatrical Scene Shop
Coordinator
Liam Romano, Kayley Woolums, Theatrical
Scene Shop Assistants

PERFORMING ARTS BUSINESS SERVICE CENTER

Debbie Delaney, Stacey Elliott, Shelly
Thomas-Eichorn, Accounting Staff

WE'RE SO GLAD YOU'RE AT THE CENTER

We work to create the best possible setting for the experiences you seek and find here.

NECESSARIES

Restrooms are located in the foyers of Foellinger Great Hall, Tryon Festival Theatre, and Colwell Playhouse; the east entrances on the Lobby level; and in each elevator lobby on Level 1 and Level 3. Lobby restrooms and one restroom in each elevator lobby are fully accessible and contain baby-changing stations.

Ushers will be happy to provide you cough drops courtesy of St. Joseph Apothecary, or disposable foam earplugs if the place starts rockin'.

If you or a companion needs medical assistance, contact an usher or other staff member.

Please take a moment before the performance to note the theatre exits nearest to you. If it becomes necessary to evacuate the theatre, please remain calm, follow the instructions of the house staff, and exit in an orderly fashion to the appropriate safe meeting location, which will be announced to you.

PHONES AND DEVICES

The use of cell phones, cameras, and recording devices during performances is prohibited unless otherwise announced from the stage.

LATE ARRIVALS

As a courtesy to performers and audience members, latecomers will be seated only at times selected in advance by the artist. Should you find that you've arrived late to a performance, our Patron Services staff will keep you informed about the earliest seating opportunity.

LOST ITEMS

If you are in need of Lost and Found, please visit the Patron Services counter. We will do our best to reunite object and owner!

TICKET RETURNS

If you find you can't attend a performance, please contact the Ticket Office in advance, preferably by 6pm the day before the performance (kran-tix@illinois.edu). We never charge a handling fee on ticket transactions.

ACCESSIBILITY

Krannert Center for the Performing Arts is committed to making experiences accessible for all patrons, and we are delighted to provide a number of services to assist you. Krannert Center is equipped with an assisted listening system, wheelchair-accessible and no-step/few-step seating, and large-print programs, Braille programs, and American Sign Language interpreters are available with three weeks' advance notice.

For assistance regarding your visit, please email:

Para ayuda en relación con su visita, favor de enviar un email a:

Pour vous aider dans votre visite, prière de nous envoyer un courriel à:

欢迎! 如若您对您的造访需要帮助, 请发送电子邮件至:

स्वागत है! अगर आपको अपने रहने के लिए मदद चाहिए, ईमेल कीजिए:

환영합니다! 방문에 관해 도움이 필요하실 때에는 ...
에게 이메일로 문의하시기 바랍니다:

PATRONSERVICES@KRANNERTCENTER.ILLINOIS.EDU
217.333.9716



EST.
19
69



SA MAR 2 AT 7:30PM

SOFIA PHILHARMONIC ORCHESTRA

 krannert center



COME AS YOU ARE. LEAVE DIFFERENT.



U of I students, come on in. In whatever clothes, whatever state of mind, from whatever world of experience, you are welcome here. We don't have a dress code, we don't have an opinion code, and we want the Center to be your kind of place. Because of the vital support of Krannert Center donors and the Krannert Center U of I student fee, U of I students never pay more than \$10 for a ticket, and dozens of events each year are completely free.

Your presence helps to make Krannert Center a place like nowhere else—and what you can experience here makes your education like nobody else's. If you are inspired by what you find here, invite others to join you.

When you come to Krannert Center, we promise that you'll leave different: refreshed, reaffirmed, renewed!

I