



PHOTO BY LINDSEY THOENG

The Queen's Cartoonists

THE QUEEN'S CARTOONISTS

Thursday, February 23, 2023, at 7:30pm
Foellinger Great Hall

PROGRAM

THE QUEEN'S CARTOONISTS

A MESSAGE FROM THE ARTISTIC DIRECTOR

Hello, I'm Dr. Joel Pierson, Artistic Director and pianist for The Queen's Cartoonists. Can you imagine going to a concert with your parents, grandparents, kids, or grandkids and everyone having an equal amount of FUN? Every time we get on stage, this is our goal. Many of us got our first exposure to classical music from cartoons, but we rarely think about how amazing the music in those films is. So here we are. Without giving too much away (we love surprises), prepare yourself to hear a mixture of classical and jazz music set to a backdrop of famous cartoon characters. Think Cab Calloway & Betty Boop. Rossini & Bugs Bunny. Buddy Rich & Popeye the Sailor Man. You get the picture.

**Note: we can only guarantee that the first three rows will NOT get wet. Again, the only non-wet guarantee is the first three rows. Thank you.*



GET TO KNOW THE QUEEN'S CARTOONISTS BAND STATISTICS!

| | JOEL | MARK | GREG | ROSSEN | DREW | MALIK |
|-----------------------------------|--|--|---|--|-------------------------------|-------------------------------|
| HOMETOWN | Washington, DC | Melbourne, AU | Savannah, GA | Sofia, Bulgaria | Grand Rapids, MI | Queens, NY |
| FAVORITE CARTOON CHARACTER | Snagglepuss | Daffy Duck | Bullwinkle | Jerry | He-Man | The hunter from Bambi |
| FAVORITE COFFEE SIZE | Medium iced | Just put the filter over my mouth | Large and in charge | Loughably tiny European size | Coffee Stout | Venti is plenty! |
| BELLY BUTTON | Innie | Innie | Outie | Innie | Flattie | Wouldn't YOU like to know |
| AIRPLANE SEAT PREFERENCE | Aisle | Window | Last row so he can chat up the attendants | Head out the window, like a golden lab | Middle (more social that way) | Just happy to be on the plane |
| SPECIAL SKILLS | Middle school French | Fun accent, mate | No accent even though from the South | Marathons | Home brewing | Umm... Jazz? |
| WORDS TO LIVE BY | If my grandma had wheels, she'd be a wagon | We'll burn that bridge when we get to it | Whatever floats your goat | Don't count your blessings before they hatch | The devil is in the pudding | It's not rocket surgery! |
| FAVORITE FOOD | Chilaquiles | Marmite on toast | Southern barbecue | Vegan, so basically nothing | Beer | Also beer |



THANK YOU FOR SPONSORING THIS PERFORMANCE

With deep gratitude, Krannert Center thanks all 2022-23 Patron Sponsors and Corporate and Community Sponsors, and all those who have invested in Krannert Center. Please view their names later in this program and join us in thanking them for their support.

This event is supported by:



BETH & JAMES ARMSEY

"Krannert Center is a living example of the importance of the performing arts in the cultural enrichment of an academic community."

PROFILES

THE QUEEN'S CARTOONISTS

The Queen's Cartoonists perform music from cartoons! Pulling from over 100 years of animation, TQC's performances are perfectly synchronized to the films projected on stage. The band matches the energy of the cartoons, leading the audience through a world of virtuosic musicianship, multi-instrumental mayhem, and comedy.

Projections of animated films dazzle the audience, while the band recreates original soundtracks note-for-note, or writes their own fresh compositions to modern pieces, all the while breathing new life into two uniquely American forms of art: jazz and animation. Tying everything together is the TQC brand of comedy—anecdotes about the cartoons and their composers, stream-of-consciousness humor, and elements of a musical circus.

Watch your favorite classic cartoon characters interact with the musicians on stage, and expect the unexpected from the Golden Age of Animation, cult cartoon classics, and modern animated films. Inspired by the crossroads of jazz, classical music, and cartoons, TQC features Jazz Age composers like Carl Stalling, Raymond Scott, and John Kirby, alongside classical giants Mozart, Rossini, and Strauss (to name just a few).

The six members of The Queen's Cartoonists, all now residing in Queens, New York, originally hail from four continents. The band has brought their unique concert experience to performing arts centers, clubs, and festivals across the United States and Europe. TQC is equally at home performing in New York City subway stations, opening for the New York Philharmonic, or selling out shows at the Blue Note Jazz Club. They have been featured in over fifty publications, including *The Wall Street Journal*,

The Chicago Tribune, *The L.A. Times*, *The Houston Chronicle*, NPR, and *Mashable*.



PHOTO: LINDSEY THOENG

Joel "Sweet Sauce McKinley" Pierson (Piano)

Joel Pierson is a composer and jazz pianist whose work straddles the worlds of jazz, pop, and contemporary classical music. He frequently uses humor as a means to engage audiences with new music. He has worked with artists of great

repute (the New York Philharmonic, the Kronos Quartet), and artists of even greater ill-repute (Linkin Park, Ke\$ha). Wayne Newton told Joel he loved him, and Paul McCartney gave him a shoulder massage. He has performed on all seven continents (yes, even Antarctica), and as a songwriter was signed to Warner Brothers Records. His music has been performed by major symphony orchestras including Atlanta, Houston, Toronto, Cleveland, & the Philly Pops. Joel wrote additional music for the 2013 film *The Internship* and is the author of numerous music education books, including *You Suck at Piano*, *20 Piano Pieces for People with Emotional Problems*, and *The Nutsmacker*. See and hear more on his website: www.joelpierson.com



PHOTO: LINDSEY THOENG

Mark "Dingo" Phillips (Woodwinds)

The descendent of a sheep-thief and a woman who baked her enemies into pies, Mark Phillips is the luckiest jazz immigrant in history. Upon deciding to move Up Over (what Australians call

the US) to pursue great music and fewer deadlier creatures, Mark was told that in fact he had been born in the US, and already was, therefore, a US citizen. The hard part being magically taken care of, Mark landed in Queens in 2011. His strange musical journey started by studying classical saxophone, but has since morphed into being the best damn cartoon clarinetist to ever come from New South Wales. His instrumental accomplishments have not gone unnoticed, as he is now a Selmer Artist, ranking him among the best woodwind players in New York City. His bartending skills, while occasionally paying the rent, have proven to be less distinguished, as Australians have a natural tendency to over-pour and under-care about their patrons.



PHOTO: LINDSEY THOENG

Drew "Dranka" Pitcher (Woodwinds)

New York City based multi-multi-instrumentalist Drew Pitcher was raised in Michigan, close to Michilimackinac, which, by complete coincidence, is also his DJ name. After pounding the pavement with dope beats building his

street cred, Drew dropped his true musical skill: being a world-class player of the tenor sax, alto sax, clarinet, bass clarinet, flute, and harmonica. Drew attended the University of North Texas where he performed and recorded with the Grammy nominated One O'Clock Lab Band, but dark economic times followed... Drew made ends meet by recording smooth jazz Christmas albums under the moniker "Montgomery Bruce," traveling the world seeking gigs on cruise ships, and performing with artists such as The Drifters, The Coasters, The Platters, The Tea Cups, and sadly, Wayne Newton. Having survived these travels, Drew now resides in New York, where he ferments malted barley and hops in his apartment.

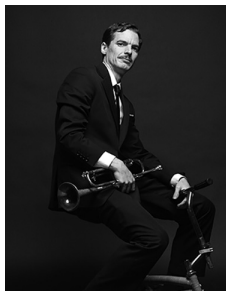

PHOTO: LINDSEY THOENG

Greg "Eggs and" Hammontree (Trumpet)

Greg Hammontree has been tinkering with music his entire life, sometimes at places like Radio City Music Ball, Symphonic Space, The Jazz Standards, Studio 55, Flushing Town Mall, The Bowery Bathroom, The Louis Armstrong Mouse Museum,

and in Chinatown. Greg has a surprising number of dedicated fans in Italy, even though his Italian is "no es bueno." He has a reputation of being a fearless cartoon trumpet master, meaning he will take on any challenge, no matter how fast, ridiculous, or potentially dangerous. Greg received his master's in jazz performance from CUNY, Queens College and is now a professional freelance trumpet player in New York City, #unemployed #whythetrumpet #blessed #hashtag



PHOTO: LINDSEY THOENG

Rossen "Chock Full" Nedelchev (Drums)

Rossen Nedelchev is a professional drummer, producer, and educator in New York City. He hails from Sofia, Bulgaria, and let me tell you, that's a helluva cab fare. His jack-of-all-trades mentality extends to musical styles as well, being

an in-demand session drummer in the worlds of pop, jazz, funk, jazz-funk, rhythm & blues, blues & rhythm, rhythm & rhythm, and bluesy jazz. Rossen is the band leader for the rhythm & rhythm band Alter View and runs the Jazz Playground, a jazz outreach program for stressed-out New York City children. He also plays drums in the NYC pop/electronic band The Qualia. He produces for a variety of artists and has a graduate diploma in jazz performance from the Brooklyn Conservatory

of Music. Rossen dabbles in photography, long-distance running, and child-raising (okay that last one is more than a dabble).



PHOTO: LARUEN DESBERG

**Malik "M" McLaurine
(Bass)**

Malik "M" McLaurine makes the most of his modern and mojo, mashing a meticulously modern mask with his makeshift manifestation on *The Marvelous Mrs. Maisel* (season 3, episodes 1, 2, 3, 4, 5, 6, 8, 9, and 10). Just not

episode 7. Don't watch episode 7—Malik's not in it, so why would you specifically put on THAT episode? What's wrong with you? Malik's a great bass player: he's from Queens, he lives in Queens, he oozes Queens. He embodies Queens. Malik left New York City for college, but then came straight back to Queens. And here he will stay.

Malik comes from a long line of bassists, and plans on passing on the tradition to his pet cat, "Kitty-chan."

Land Acknowledgement

The University of Illinois System carries out its mission in its namesake state, which includes the traditional territory of the Peoria, Kaskaskia, Piankashaw, Wea, Miami, Mascoutin, Odawa, Sauk, Mesquaki, Kickapoo, Potawatomi, Ojibwe, Menominee, Ho-Chunk, and Chickasaw Nations. These lands continue to carry the stories of these Nations and their struggles for survival and identity.

As a land-grant institution, the University of Illinois has a particular responsibility to acknowledge the peoples of these lands, as well as the histories of dispossession that have allowed for the growth of this institution for the past 150 years. We are also obligated to reflect on and actively address these histories and the role that this university has played in shaping them. This acknowledgement and the centering of Native peoples is a start as we move forward for the next 150 years.

Krannert Center affirms the commitment by the university to move beyond these statements, toward building deeper relationships and taking actions that uphold and preserve Indigenous rights and cultural equity.

As we gather to experience this performance, we have an opportunity to reflect on the ways that systems of oppression have shaped our society. We can work together to create systems that support human dignity, establish equity, strengthen cross-cultural relationships, and draw upon the creative capacity of all people that make up this community, state, nation, and world.



INVEST IN THE FUTURE OF THE ARTS

Support Krannert Center today



I

Connecting People, Creating Happiness

Krannert Center is committed to providing programs that inspire, engage, challenge, and revitalize. The support of our donors and friends enables the Center to bring in diverse international artists and launch transformative initiatives that foster inclusivity and bring about dynamic change.

Every contribution counts. Together, we can effect powerful change that will impact generations to come.

Please consider making a gift to Krannert Center today. Together, we can strengthen the lasting impact of the Center's work, while ensuring that students and the greater community have access to enriching performances and cultural experiences.

Join us as we invest in the future of the arts.

Make Your Gift Today

advancement@krannertcenter.illinois.edu • 217.333.6700
KrannertCenter.com/Give

Would you like to make Krannert Center part of your legacy?

Contact Cheryl Snyder (217.333.2533 | casnyder@illinois.edu)
or Bethany Whoric (217.300.6042 | bbwhoric@illinois.edu) to learn more
about making a planned gift to Krannert Center for the Performing Arts.

KRANNERT CENTER PHILANTHROPY AND ADVOCACY

Krannert Center's dedication to the celebration, exploration, and cross-pollination of the arts is advanced through these special programs. Donors who champion such work make it possible for more people in our community to participate in life-affirming experiences.

2022-2023 ADVANCEMENT COUNCIL

This passionate group of arts advocates assists Krannert Center staff in expanding the Center's leadership and financial resources.

Co-Chairs:

Janet & Douglas Nelson
Ghazala Ahmad
Terry & Barbara England
Michelle Gonzales
Susan & Michael Haney
Lisa & Mark Klingler

Leonard (Len) Lewicki
Marina & Nenad Marjanovic
Susan & Brendan McGinty
Tracy Parsons
Susan & Sam Reese
Shandra Summerville

2022-2023 KRANNERT CENTER YOUTH SERIES

The Youth Series features daytime performances, online media created by performing artists, and educational activities designed especially for pre-K through high-school-aged students. Children who participate learn to appreciate the performing arts, gain knowledge, build social skills, and integrate live performance experiences into classroom work. Thank you to our Youth Series sponsors. If you'd like to learn how you can become a sponsor for the Krannert Center Youth Series, please contact Krannert Center Advancement at 217.333.6700 or advancement@krannertcenter.illinois.edu.

Bernard and Prudence Spodek
Endowed Fund
Ann H. Bender Youth Series
Endowment
The Susan Sargeant McDonald
Endowed Fund for Youth
Programming (Suzi was
the founder/developer
of the Krannert Center
Youth Series)
Susan & Michael Haney
Robert & Mary-Alayne Hughes

Jane & Christian Scherer
Brenda & Stephen Pacey
Jill & James Quisenberry
Carol & Ed Scharlau
Anne & David Sharpe
Audrey Ishii & Charlie Smyth
The Rotary Club of Champaign
Illinois Arts Council
National Endowment
for the Arts

2022-2023 CAMPAIGN FOR YOUNG AUDIENCES

Through the Campaign for Young Audiences, students at the U of I enjoy \$10 tickets for nearly every event presented at Krannert Center while other college students and children receive significant discounts. If you'd like to learn how you can become a sponsor, please contact Krannert Center Advancement at 217.333.6700 or advancement@krannertcenter.illinois.edu.

Lead Sponsors



Phyllis Robeson & Family

Sponsors

Susan & Michael Haney Fund
for Young Audiences
Gertrude Brokaw McCloy
Endowment
Clarette & Zvi Ritz

Jennifer & Tom Dillavou
Anke & Paul Tucker
UpClose Marketing
and Printing

KRANNERT SOCIETY

The University of Illinois, the College of Fine and Applied Arts, and Krannert Center are profoundly grateful for the commitment of Krannert Society members. Through donations, pledges, and residual gifts of \$1 million or more, these open-hearted visionaries help build a thriving community and encourage cross-cultural understanding. Their support sustains the extraordinary vision of Herman and Ellnora Krannert to create a vibrant gathering place like no other.



VALENTINE JOBST III (1904-1993)
March 1994



CLAIR MAE ARENDS (1912-2000)
G. WILLIAM ARENDS (1914-1997)
March 2000



MARILYN PFLEDERER ZIMMERMAN
(1929-1995)
VERNON K. ZIMMERMAN
(1928-1996)
November 2003



HELEN FARMER
JAMES FARMER (1931-2020)
April 2014

FOELLINGER SOCIETY

Demonstrating their steadfast dedication to the arts, members of the Foellinger Society have donated or pledged \$500,000 to \$999,999. Because of their generosity, everyone in this community can unite in joyful and engaging experiences. These magnanimous arts lovers celebrate the spirit of Helene Foellinger, whose memorial gift honored her sister, Loretta Foellinger Teeple, and established the Marquee Performance Endowment.



AVIS HILFINGER (1915-2004)
DEAN HILFINGER (1912-2006)
April 2000



KENNETH ANDERSEN (1933-2020)
MARY ANDERSEN
August 2009



CAROLYN G. BURRELL
April 2012

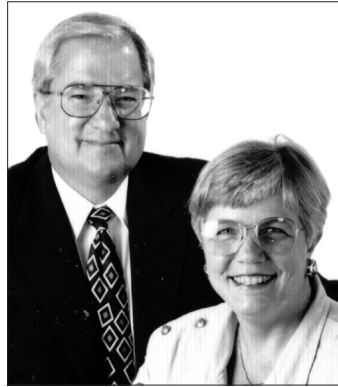

CAROLE & JERRY RINGER
April 2014



EDITH ANN STOTLER
(1946-2022)
August 2017



K. SARAH SPAULDING
(1930-2022)
Feb 2017



**JANE BUFORD SCHERER & CHRIS
SCHERER**
June 2022



DENA & JIM VERMETTE
June 2022

IKENBERRY SOCIETY

University of Illinois President Emeritus and First Lady Stan and Judy Ikenberry have long demonstrated their love for the arts and their deep commitment to enhancing learning experiences for all University of Illinois students. Krannert Center gratefully acknowledges their steadfast support by introducing the Ikenberry Society to recognize donated gifts or pledges of \$250,000 to \$499,999.



JUDITH & STANLEY IKENBERRY
September 2014



JERALD WRAY & DIRK MOL
March 2016



DAVID A. KROOKS
August 2016



HELEN & DANIEL RICHARDS
June 2016

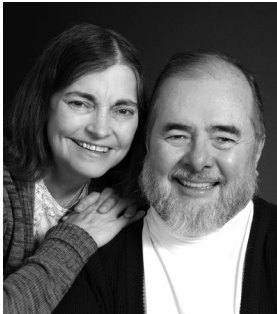

HOLLY & KURT HIRCHERT
February 2017



ANONYMOUS
May 2018



JOAN & PETER HOOD
November 2018



SUSAN & MICHAEL HANEY
April 2019



LYNN WEISEL WACHTEL
& IRA WACHTEL
June 2019



JOHN & KAY SHANER
July 2019



LEONARD (LEN) LEWICKI
May 2021

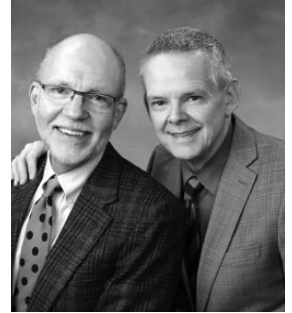

TIMOTHY TEMPLE & JERRY
CARDEN
June 2022



FRAN & MARC ANSEL
June 2022

COLWELL SOCIETY

Dr. John B. Colwell, Pauline Groves Colwell, and R. Forrest Colwell provided critical funding for the Marquee Performance Endowment, and the Colwell Society gratefully acknowledges their invaluable assistance. Members have donated or pledged \$100,000 to \$249,999 for celebrating, preserving, and exploring the arts right here and around the globe.



DOLORIS DWYER
(1918-1997)
April 1996



EMILY GILLESPIE
(1909-2000)
JAMES GILLESPIE
(1905-1999)
December 1996



ROSANN NOEL
(1932-2018)
RICHARD NOEL
April 1997



JAMES W. ARMSEY
(1917-2008)
BETH L. ARMSEY
(1918-2019)
February 1998



LOIS KENT
(1912-1999)
LOUIS KENT
(1914-1994)
October 2000



JUNE SEITZINGER
(1928-2020)
GROVER SEITZINGER
(1925-2019)
September 2001



RICHARD MERRITT
(1933-2005)
ANNA MERRITT
November 2006



JOHN PFEFFER
(1935-2017)
ALICE PFEFFER
November 2006



ANONYMOUS
November 2006



LINDA M. MILLS
(1940-2006)
October 2007

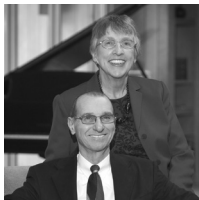

**JUDITH & JON
LIEBMAN**
January 2008



**MICHAEL
CARRAGHER**
(1946-2009)
September 2008



VIRGINIA R. IVENS
(1922-2008)
February 2009

**THE SUSAN
SARGEANT
MCDONALD
ENDOWED FUND
FOR YOUTH
PROGRAMMING**
Suzi was the founder/
developer of the
Krannert Center Youth
Series
July 2010



**MISAHO &
RICHARD BERLIN**
October 2010

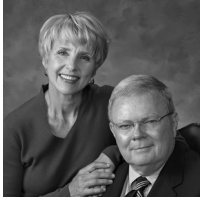

**DIANA & WARD
MCDONALD**
March 2011



**GRACE & JOHN
MICETICH**
March 2011



JO ANN TRISLER
(1946-2010)
November 2011



LEA GIESELMAN
(1932-2014)
BOB GIESELMAN
(1932-2015)
April 2013



**JULIE & NATHAN
GUNN**
April 2014



MICHAEL SWINDLE
April 2014



ANONYMOUS
November 2015



LINDA WEINER
(1944-2021)
BARRY WEINER
February 2017

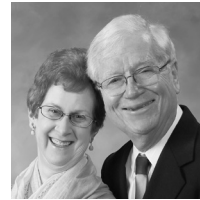

**ANNE MISCHAKOFF
HEILES & WILLIAM
HEILES**
May 2017



**JILL & JAMES
QUISENBERRY**
May 2017



DALE STEFFENSEN
(1922-2018)
**MARGARET
STEFFENSEN**
June 2017



**CECILE & IRA
LEBENSON**
December 2017



BURT SWANSON
(1939-2020)
IRIS SWANSON
December 2017



**TERRY & BARBARA
ENGLAND**
April 2018



**PHYLLIS ROBESON
& FAMILY**
February 2019
KYLE ROBESON
(1929-2021)



**JAMES R. FRAME
& CANDACE PENN
FRAME**
April 2019



**MICHAEL &
MARGARET ROSSO
GROSSMAN**
July 2019



**PATRICIA & ALLAN
TUCHMAN**
April 2021



**VICTOR FELDMAN
(1935-2018)
JUDITH FELDMAN
(1938-2021)**
September 2021



**SUSAN & RICHARD
SCHNUER**
November 2021



**JUDITH & RICHARD
KAPLAN**
February 2022



**KATHRYN I. SEYBERT
& MICHAEL J.
ANDRECHAK**
June 2022



**PATRICIA PLAUT &
KENNETH SUSLICK**
October 2022



**JAYNE & RICHARD
BURKHARDT JR.**
January 2023

Donations by society members include estate gifts; outright donations; charitable gift annuities; charitable remainder trusts; gifts of real estate, insurance, and securities; and pledges fulfilled over a period of five years. To explore how you can create your own lasting legacy, contact us at 217.333.6700 or advancement@krannertcenter.illinois.edu.

2022-2023 MARQUEE CORPORATE & COMMUNITY SPONSORS

Corporate and community support—both cash and in-kind—deepens Krannert Center’s capacity to inspire public discourse, communal respect, and collective joy. Please join Krannert Center in thanking the following corporate and community sponsors for their support of Krannert Center performances and initiatives.

Corporate & Community Platinum Sponsors (\$30,000 OR MORE)



Corporate & Community Lead Gold Sponsors

(\$20,000-\$29,999)



Corporate & Community Gold Sponsors

(\$10,000-\$19,999)



TO JOIN THIS POWERFUL NETWORK of like-minded professionals while receiving guaranteed visibility and marketing benefits, visit KrannertCenter.com/Give or contact Bethany Whoric at 217.300.6042 or bbwhoric@illinois.edu.

2022-2023 GRANTS



DORIS DUKE
CHARITABLE FOUNDATION

DORIS DUKE CHARITABLE FOUNDATION

Endowment support from the Doris Duke Charitable Foundation continues to enhance Krannert Center's presentation of diverse, world-class national and international visiting artistry; supporting the creation of new work; and increasing engagement and collaboration across campus.



ILLINOIS ARTS COUNCIL

The Illinois Arts Council Agency provides general programming support to ensure that audiences of all ages have direct access to world-class theatre, dance, and music.

FRANCES P. ROHLEN VISITING ARTISTS FUND/ COLLEGE OF FINE + APPLIED ARTS

This grant, a generous gift from the Rohlen Family.



THIS PROJECT FUNDED BY
STUDENT SUSTAINABILITY COMMITTEE

THE STUDENT SUSTAINABILITY COMMITTEE

The Student Sustainability Committee provided funding for the Krannert Center Audiences Lighting Retrofit Project, which continues to increase energy efficiency, decrease labor requirements, and improve safety conditions.



Center for
Advanced
Study

GEORGE A. MILLER ENDOWMENT PROGRAMS COMMITTEE

The George A. Miller Endowment Programs Committee supports CultureTalk.

THE AUGUSTINE FOUNDATION

THE AUGUSTINE FOUNDATION

The Augustine Foundation provides continued major support for ELLNORA | The Guitar Festival.

MARQUEE PATRON SPONSORS

Krannert Center is grateful for the passion and commitment of the following individuals whose gifts support the expansive range of experiences offered at Krannert Center: formative moments for tomorrow's global leaders, performances that comfort and transform, opportunities to create and enjoy groundbreaking work, engagement activities that offer self-discovery and hope, architectural treasures to delight the senses, and remarkable moments to foster lifelong memories. If you'd like to learn more about how to become a sponsor, please contact Krannert Center Advancement at 217.333.6700 or advancement@krannertcenter.illinois.edu.

Endowed Underwriters

(\$10,000 OR MORE PER EVENT)

Clair Mae & G. William Arends
Avis & Dean Hilfinger
Judith & Stanley Ikenberry
Valentine Jobst III
Edith Ann Stotler
Marilyn Pflederer & Vernon K. Zimmerman

Endowed Sponsors

(\$5,000-\$9,999 PER EVENT)

Mary & Kenneth Andersen
Beth & James Armsey
Doloris Dwyer
Terry & Barbara England
Helen & James Farmer
Joan & Peter Hood
Lois & Louis Kent
Carole & Jerry Ringer
June & Grover Seitzinger
Sarah K. Spaulding
Bernard and Prudence Spodek Endowed Fund

Endowed Co-sponsors

(\$2,500-\$4,999 PER EVENT)

Ann H. Bender Youth Series Endowment
Robert Bender
Victor & Judith Feldman
Lena & Bob Gieselman
Emily & James Gillespie
Margaret Rosso Grossman & Michael Grossman
Virginia R. Ivens
Anna Merritt
The Susan Sargeant McDonald Endowed Fund for Youth Programming (Suzi was the founder/developer of the Krannert Center Youth Series)
Joanne & Charles McIntyre
Mildred Maddox Rose
Ray & John Shaner

Jo Ann Trisler

Pat & Allan Tuchman

Campaign for Young Audiences

Anonymous
Jennifer & Tom Dillavou
Susan & Michael Haney Fund for Young Audiences
Gertrude Brokaw McCloy Endowment
Clarette & Zvi Ritz
Phyllis Robeson & Family
Anke & Paul Tucker
UpClose Marketing and Printing

Patron Underwriters

(\$10,000 OR MORE PER EVENT)

Anne Slichter
Susan & Robert Welke

Patron Sponsors

(\$5,000-\$9,999 PER EVENT)

Carol & Willis Colburn
Dixie & Evan Dickens
Beverly & Michael Friese
Lois & Ernest Gullerud
Ann Mischakoff Heiles & William Heiles
Judith & Richard Kaplan
Cecile & Ira Lebson
Judith & Jon Liebman
Lois & Robert Resek
Marlyn Rinehart
Trent Shepard
Iris & Burton Swanson
Shirley & Arthur Traugott

Patron Co-sponsors

(\$2,500-\$4,999 PER EVENT)

Ghazala Ahmad
Amy & Matthew Ando
Frances & Marc Ansel

Dianna Armstrong

Jim Barrett

Sherry & Nelson Beck
Robert Bender
Timothy Temple & Jerry Carden
Beth & David Chasco
Harriet & Herschel Cline
Emmie Fisher
Susan & Michael Haney
Janice Bahr & Erwin Hoffman
Peggy & Christopher Huson
Diane Gottheil
Marianne Kalinke
Lisa & Mark Klinger
Leonard (Len) Lewicki
Ann & Stephen Long
Kathryn & Stephen Marshak
Gigi & Frank Miles
Jerald Wray & Dirk Mol
Martha & Thom Moore
Claudia Reich & Gary Olsen
Brenda & Stephen Pacey
Dr. Jan Marie Aramini & Michael Pettersen
Jill & James Quisenberry
Mildred Maddox Rose
Deborah & Stephen Rugg
Anne & David Sharpe
Carol & Franklin Shupp
Mary Schuler & Stephen Sligar
Margaret Stillwell
Masako Takayasu
Nancy & Edward Tepper
Joan & Walter Tousey
Pat & Allan Tuchman
The Weiner Family
Sarah Wigley
Karen & William Wilkinson
Sarah & Charles Wisseman

HELP ENSURE THE IMPACT OF THE

ARTS for future generations by becoming

a donor today. Visit KrannertCenter.com/Give.

Visit KrannertCenter.com/Give, contact us at 217.333.6700 or advancement@krannertcenter.illinois.edu.

MARQUEE CIRCLE AND LOOP MEMBERS

We gratefully acknowledge these individuals and businesses for their generosity and commitment to the arts. Their support enabled the Center to welcome back in-person audiences for Music, Theatre, Dance, and visiting artist productions this past season. Krannert Center continues to make accessibility improvements, co-commission works to help support artist partners, and focus on engagement work within the community. If your membership has lapsed and you'd like to renew, please contact Krannert Center Advancement at 217.333.6700 or advancement@krannertcenter.illinois.edu.

[LIST CURRENT AS OF OCTOBER 20, 2022]



Ghazala Ahmad
Melissa Huff & Richard Alkire*
Walter Alspaugh
Nadja & Carl Altstetter
Ruth & James Anderson
Colleen Chon & Quintin Anderson
Amy & Matthew Ando
Kathryn Seybert & Michael Andrechak
Frances & Marc Ansel*
Dianna Armstrong*
Barbara E. Barnes
Jim Barrett
Tangül & Tamer Basar
Diane A. Tasca & Norman Beamer
Sherry & Nelson Beck
Dorothy Bell
Erica & Alessandro Bellina
Carol Berthold
Mary Blair
Doug Blair
Marsha Clinard & Charles Boast
Abbie & Mike Broga
Elizabeth & Michael Brunk
Annette & John Buckmaster
Joyce & Rabel Burdge
Jayne & Richard Burkhardt Jr.
Carolyn G. Burrell
Ann & Roy Campbell
Helen & Andreas Cangellaris
Timothy Temple & Jerry Carden
Nancy & Allen Carter
Beth & David Chasco
Kathleen & Felix Cimasky
Harriet & Herschel Cline
Carol & Willis Colburn

Casey Sutherland & Linda Coleman
Tina & John Colombo
Jongin & Robert Craggs
Janis Chadsey & Al Davis
Deborah Day
Elizabeth Cardman & Paul Debevec
Richard DeLong
Dixie & Evan Dickens*
Jennifer & Tom Dillavou
Anastasia & James Economy
Ann Einhorn
Paul Ellinger
Jo & Thomas Emerson
Terry & Barbara England
Karen & Michael Folk
Shari & Ben Fox
Beverly & Michael Friese
Michael Fuerst
Nancy & Bert Fuller
Victoria Christensen & Gary Gladding
Melanie Loots & George Gollin*
Shirley Soo & Matthew Gorman
Diane Gottheil
Ondine & George Gross
Margaret Rosso Grossman & Michael Grossman
Lois & Ernest Gullerud
Julie & Nathan Gunn
Susan & Michael Haney
Sharon & Terence Harkness
Ron Harshman
Kathleen Harvey
Clare & Alan Haussermann
Jane Trishman Heaton
Barbara & John Hecker*
Anne Mischakoff Heiles & William Heiles
Jan & Bruce Hinely
Ellen Hinterlong
Holly & Kurt Hirschert
Kathryn Rybka & Darrell Hoemann

Photography
Janice Bahr & Erwin Hoffman
Joan & Peter Hood*
Mary-Alayne & Robert Hughes
Peggy & Christopher Huson
Ingrid & Bruce Hutchings
Laura & Gale Jamison
Nancy Johnson
Ronald Johnson
Joan Volkmann & John Jones
Martha Ann Jones
Patricia & James Jurgens
Patricia & Peter Kale
Marianne Kalinke
Judith & Richard Kaplan
Nancy & Edward Karrels
Paula Kaufman
Josephine & Douglas Kibbee
Brenda & Peter Kimble
Lisa & Mark Klinger
Antje & Edward Kolodziej
Wynne Sandra Korr
Sheila & Philip Krein
Marion & Herman Krier
David A. Krooks
Nancy Parker & James Kuklinski
Cecile & Ira Levenson*
Brenda Lerner-Berg
Emily Levin
Diana Sheets & Stephen Levinson
Leonard (Len) Lewicki
Kun Jiang & Xuan Li
Judith & Jon Liebman
Ann & Stephen Long
Brenda & Morgan Lyng
Marina & Nenad Marjanovic
Kathryn & Stephen Marshak
Leslie & Gary Mason
Betsy Bachmann & Rebecca McBride
Gertrude Brokaw McCloy Endowment
Erica & Malcolm McClure

Carolyn and Dale McElrath
Susan & Brendan McGinty
Mrs. Jack H. McKenzie
Anna Merritt*
Theresa & Bruce Michelson
Gigi & Frank Miles
Sallie & Norman Miller
Jerald Wray & Dirk Mol*
Martha & Thom Moore*
Nancy Morse*
Armine & Rudolf Mortimer
Jane & Walter Myers
Janet & Douglas Nelson*
A. Mark Neuman
Debra Lee & Ty Newell
Richard Noel
Jeanette Nugent
Claudia Reich & Gary Olsen*
Brenda & Stephen Pacey
Jean Paley
Donald Perrero
Marjorie Perrino
Carolyn & Todd Petersen
Alice Pfeffer*
Kathleen A. Holden & David
Prochaska
Jill & James Quisenberry*
Gloria Rainer
Susan & Sam Reese
Lois & Robert Resek*
Karen & Michael Retzer
Helen & Daniel Richards*
Marlyn Rinehart
Carole & Jerry Ringer*
Clarette Ritz
Linda & Ronald Roaks
Phyllis Robeson
Lisa & Eric Robeson
Anne Robin
Julia & Gene Robinson
Taya & Mike Ross
Christie Roszkowski
Deborah & Brian Ruddell
Deborah & Stephen Rugg*
Jane & John Santogrossi
Shozo Sato
Carol & Ed Scharlau*
Jane & Christian Scherer
Susan & Richard Schnuer
Kim Robeson-Schwenk & Dean
Schwenk*

Kay & John Shaner
Anne & David Sharpe
Trent Shepard
Janice Sherbert
Jan & David Sholem
Carol Shupp
Birute & Vaidotas Simaitis
Patricia & Charles Simpson
Brenda & Dale Slack
E. Jean Smith
Mary Schuler & Stephen Sligar
Audrey Ishii & Charles Smyth
Prudence Spodek
Elaine & Case Sprenkle
Cecile Steinberg
Margaret Stillwell
Sheila Sullivan
Patricia Plaut & Kenneth Suslick
Iris & Burton Swanson*
Cynthia Swanson
Jason & Michelle Swearingen
Bonnie & Bob Switzer
Masako Takayasu*
Nancy & Edward Tepper
Ray Timpone
Joan & Walter Tousey
Shirley & Arthur Traugott*
Carolyn Casady-Trimble & Ralph
Trimble
Devon Hague & Dallas Trinkle
Pat & Allan Tuchman*
Carl L. Vacketta
Dena & Jim Vermette
Stella B. & C. Max Volk
Lynn Weisel Wachtel & Ira Wachtel
Chip Walgren
Joy Thornton-Walter
Paula Watson
Barry Weiner
Susan & Robert Welke
Hana & David Wickersheimer
Sarah Wigley
Rebecca & Paul Wigley
Karen & William Wilkinson
Sarah & Charles Wissemann
Patricia Cassidy & Andrew Wycislak
Elaine & Harold Yoon
Joan & Theodore Zernich
And gifts from three Anonymous
donors

Memorial Gifts to the Marquee Circle

Jane M. Barrett
James Barrett
Martha & Morris Hecker
Barbara & John Hecker
Rosann Noel
Matthew Noel

*Former member of the Krannert Center Advancement Council



Pat Januszki & Dick Adams
Karen & Larry Apfelbaum
Carol & Richard Arnould
Charlotte Arnstein
Grace Ashenfelter
Judith Bach
Susan & G. Tim Bachman
Joseph Barnes
Paula & Clifford Barnes
Sandra & Ritchie Barnett
Maeline & Robert Barnstable
Jane & Peter Barry
Rita Bartholomew
Kathleen & S. Eugene Barton
Ronald & Susan J. Bates
Norma Bean
Mary Beastall
Susan & Wayne Bekiares
Carol & Carl Belber
Dorothy & James Bennett
Kathleen & John Lansingh Bennett*
Laura & Kenneth Berk
Mary & Kenneth Beth
Carol & Richard Betts
Debra & Kenneth Bezan
Sue Biddle
Bruce Bonds
Tamara Bouseman
Kathryn & Van Bowersox
Hannah & Justin Brauer
Amy Mueller & James Brennan
Liora & Yoram Bresler
Margaret & Donald Briskin
William Brooks
Channing Brown
Donald Buss
David Campbell
Louise Walczak & Joseph Carey
Sandra Carr
Susan Hinrichs & Alan Carroll
Donna & Steven Carter
Sandra Casserly
Joyce & Salvatore Castronovo
Yvonee & Robert Cataneo
Elaine Bearden & Craig Chamberlain
Alexander Chang
Chen Chen
Matthew Chen

Candice Chirgotis
Eileen & Dennis Coleman
Deborah Cook
Janet & William Coombs
Nancy & Fred Coombs
Kathleen Vance & Charles Cowger
Nancy Creason
Sandra & Luis Cuza
Elizabeth & Robert Czys
Millie Davis
Patricia & Robert Davis
Susan Meinkoth & Peter Davis*
Lucia & Ron Deering
Nancy & Harold Diamond
Deborah & Joseph Dipietro
Terri Dodson
Victoria Pifalo & Kieran Donaghy
Robert Donohue
Jean Driscoll
John & Astrid Dussinger
Ellen & Douglas Elrick
Rhoda Engel
E. R. Ensrud
Breanne Ertmer
Sharol & Victor Escobar
Mary Ann & Robert Espeseth
Eleanor & Walter Feinberg
Jane Mohraz & A. Belden Fields
Kim & Allan File
Sandy & Joe Finnerty
Rebecca Netti-Fiol & Stephen Fiol
Sue Anne & Don Fischer
Judith & Dale Flach
Catherine Flood
Kristin & James Flores
Rose Marie & Brendan Foley
Barbara Ford
Tracey Ford
Priscilla & Andrew Fortier
Claudia & Eduardo Fradkin
Karen & Alain Fresco
Richard Furr
Pamela & Samuel Furrer
Janet Kalmar & Benjamin Galewsky
Evelyn & Joseph Gill
Derek Girton
Vicki & Alan Good
Nancy Goodall
Rose & William Goodman
Strefanie Borntreger & Zachary
Gordon
Karen Grano
Susan & Lewis Greenstein
Karl Greve
Phyllis Gron
Kimiko Gunji
Lila Sullivan & Don Gunning
Karen Greenwalt & David Hamilton

K.S. & Torin Hannan
Karen & David Harris
Cynthia Capek & Edward Harvey
Jenny & Dick Harvey
Susan Bonner & Dena Hasselbring
Dauna Hayman
Christine & Bruce Hegemann
John Heiligenstein
Jannette & Donald Helfrich
Marne Helgesen
Deloris & Grant Henry
Mary Henson
Thomas Herbold
Susan & Edwin Herricks
Herbert Hiestand
Caroline Phelps & Patrick Higgins
Shawna Scherer & Steve Higgins
Bonnie & Steven Hill
Lila & Larry Hill
Paul Hinson
Jennifer & Paul Hixson
Zarina & Hans Hock
JoAnn Hodges
Laurie & Robert Hodrick
Kay Hodson
Judith Hoffman
Marilee & Robert Hoffswell
Jean Holley
Edit & Leland Holloway
Jessie Houston
Michael Lambert & Timothy
Hutchison
Andrew Ingram
Margaret Inman
Dixie & Gary Jackson
Elizabeth & Henry Jackson
Meghan & Cyril Jacquot
Janet Elaine Guthrie & Mark Jaeger
Helen & Francis Jahn
Daniel Jensen
Bruce Johnson
Elizabeth Johnston
Patricia & John Jordan
JoAnn McNaughton Kade &
Christopher Kade
Elizabeth Kakoma
Beverly & George Kieffer
Janice Kimpel
Margaret Patten & Todd Kinney
Jeffrey & Patricia Kirby
Gerri Kirchner
Julia Kling
Patricia & Frank Knowles
Christa Knust
Marilyn Kohl
Jean & Thomas Korder
Barbara & Gary Koritz
Shari L. Kouba

Joan & Charles Kozoll
Elizabeth & David Krchak
Susan & Curtis Krock
Marilyn & Don Krummel
Jane Block & Paul Kruty
Carrie & Richard Kubetz
Judith Kutzko
James Land
Janet Schultz & Russell Lascelles
Linda Lebie
Carol Leff
Jean Halstead & Beth Lehman
Joyce Meyer & Faye Lesht
Patricia & Vernon Lewis
Mary & Louis Liay
Cynthia & Michael Loui
Brandi & Jason Lowe
Ann Lowry
Robin Luebs
Suzanne & John Magerko
Marguerite & Walter Maguire
S. Pauline & Mankin Mak
Tracey & J. Victor Malkovich*
Jeannine Malmsbury
Kate Malmsbury
Patricia & Charles Manns
Norma & Herbert Marder
Susan Gonzo & Numa Markee
Dwayne D. McBride
Jane & Michael McCulley
Alina Reeves & Joseph Meier
Carol & David Meitz
Christen Mercier
Sharon & David Mies
James Miller
Charlotte Mattax Moersch & William
Moersch
Monahan Partners
Linda & Mark Moore
Anna Louise & Terry Moore
Liz & Dan Morrow
Cara Finnegan & John Murphy
Catherine & Robert Murphy
Lloyd Murphy
Lucy Miller Murray & Martin L. Murray
Paul Nash
Jane & Alan Nathan
Carol Neely
Jeffrey Nelson
Eve Harwood & Mark Netter
Peter Newman & Jermone Ng
Jack Nibling
Lynda Dautenhahn & Lee Nickelson
Roxanna Nixon
Holly Nordheden
Jenene & Richard Norton

Valerie & Thomas Oakley
Charles Oellermann
Donna & Paul Offenbecher
Julia O'Neill
Janice Olson
David Ostrodka
Terry Conour & Georgia Oswald
Martha Palit
Carolyn & Larry Pater
Esther Patt
Donna Cox & Robert Patterson
Vicki & Robert Patton
Lois Pausch
Jean & G. David Peters
Mary Phillips
Ann & Keith Pollok
Angela & David Purkiss
Karen Rao
Lori Rath
Judith Rathgeber
Deborah & Michael Reagan
Margaret A. Reagan
Julie & William Rettberg
Carole & Adam Richardson
Connie Rieken
Charles Rohrbaugh
Thomas Rozanski
The Walter E. Rucker Family
Beverly Sanford
Deborah Allen & Howard Schein
Mary Jane and Todd Schermer
Peggy Schickedanz
Susan K. & Paul K. Schlesinger
Grace & William Schoedel
Kathleen & Mark Schoeffmann
Karl Heinz Schoeps
Dawn Schultz
Patricia Fowler & Jose Schutt-Aine
Judy & John Sehy
Philip J. Seldis
Rochelle Sennet
Alys & Daniel Shin
Lily Siu
Elzbieta & Piotr Skorupa
Deborah & James Smith
Elyse Rosenbaum & Robert Smith
Marianne Abbey-Smith & Campbell
Smith
Avigail & Marc Snir
Melissa Breen & Cheryl Snyder
Leellen & Philip Solter
Penelope & Anthony Soskin
Nancy Sottos
Peter Cohen & Jeffrey Sposato
Beth Stafford
Deborah Stewart

Jane Teresi & James Stewart
Gary Stitt
Andrea Beller & Kenneth Stolarsky
Tara & Jeff Swearingen
Catherine Thurston
Debra & Edward Tiedemann
Diane Durbin & David Tjaden
Jonathan Trupin
Joan & Stanley Tunnell
Julia & Thomas Ulen
Grant Ullrich
Candice & Frederick Underhill
Anne Silvis & Albert Valocchi
Cynthia Vandeventer
Bette & Johannes Van Es
Helen Vedder
Carol Veit
Linda & R. E. Veltman
Julie Mason-Vermeulen & Paul Henri
Vermeulen
Shirley Walker
June & Ashton Waller
Diane & James Wardrop
Mari McKeeth & Heidi Weatherford
Ann & Ronald Webbink
Cheryl & Russ Weber
Kathy & Al Wehrmann
Carl Pius Weibel
Elizabeth Weiss
Michelle & Michael Wellens
Deborah & Michael Westjohn
Paul E. Weston
Karen & John Whisler
Stephanie Daniels & Steven White
Donna & Thomas Williams
Karen Taylor Willis & Tymothé Willis
Susan & Mark Wisthuff
Ava & Richard Wolf
Timothy Wong
Janie & Ehud Yairi
Wendy & Glen Yang
Rittchell & Peter Yau
Michael Yonan
Ruth Yontz
Sally & Stephen Zahos
Zhongmin Zhu
Yvonne & Gerard Ziegler
Maureen Reagan & Bruce Zimmerman
Sharon Shavitt & Steven Zimmerman
Jillian & Christopher Zwilling

And gifts from five Anonymous donors

Student Loop

Ziyi Cao
Yu Ju Chang
Pyunghwa Choi
Min-Hsueh Chiang
Zhijie Dong
Xinyi He
Alexander Ho
Ethan Huang
Abhishek Joshi
Hannah Leung
Andre Li
Samuel Li
Zeyu Li
Tongyu Liu
Siang Liu
Sinyee Lu
Xuhao Luo
Haozhe Si
Angela Sun
Jinghan Sun
Zhuoqi Tao
Minyang Tian
Yannan Tian
Michelle Wang
Runxuan Wang
Zikui Wang
Minshan Wei
Tatum Wilson
Junzhe Wu
Xinhe Xu
Xinyang Xu
Zhi Yan
Junhong Ye
Zhiheng Ye
Mingyue Yu
Shuning Zhang
Taige Zhang
Xingjian Zhang
Yifan Zhang
Zhengyu Zheng
Huilin Zhu

Elizabeth Johnston
Mary & L.R. Jones
Kimberly & Donald Knoche
Barbara & Gary Koritz
Linda & J.B. Luedeke
Suzanne & John Magerko
Sarah & Robert Nemeth
Charles Oellermann
Lois & Robert Resek*
The Walter E. Rucker Family
Sheleen Sandberg
Julia & Thomas Ulen
MaryBeth Walker
Alex P. Bhanos
Susanne Bhanos
George R. Carlisle
Debra & Kenneth Bezan
Donald W. Clegg
Ingrid & Bruce Hutchings
Doris H. Harvey
Vicki & Alan Good
Jenny & Dick Harvey
Harry Haile
Mary & William Bahnfleth
Mary & Kevin Barry
Marcia Billhartz
Cindy & Brette Dorris
Karen & Robert Sibert
Louise & Douglas Wadas
James B. Kaler
Kristen Fischer
Elizabeth Rockman & Gregg
Homerding
Jennace & David Linton
Alice Pfeffer
Joan Farwell-Sargent & Michael
Sargent
Paula Watson
Ann & Ronald Webbink
Deborah A. Klippel
Kathryn Kelly
Gary E. Mason
Vicki & Donald Burke
Ann Einhorn
Sue & Tom Falender
Eileen & William Kohen
Paula Kaufman
Marsha & Robert Klein
Jan Erkert & Bernt Lewy
Susan Cohen & George Monahan
Michelle Suhrbur-Morrell & Richard
Morrell
Janet & Douglas Nelson
Diane & Fred Ore
Brenda & Stephen Pacey

Mary Perlstein
Marie & Tom Slattery
Phyllis & Rand Spiro
Diane Durbin & David Tjaden
Bette & Johannes Van Es
Lynn Weisel Wachtel & Ira Wachtel
Ann & Ronald Webbink
Hana & David Wickersheimer
Susan S. McDonald
Anonymous
Charles J. & Joanne J. McIntyre
The McIntyre Family
Diane K. Miller
Ann Einhorn
Marilyn J. Nichols
K.S. & Torin Hannan
Campo E. Palencia
Elaine Fowler Palencia & Michael
Palencia-Roth
Melvin Rubin
Lesley Rubin
Annette H. Schoenberg
Jannette & Donald Helfrich
Myron J. Sholem
Frances & Marc Ansel
Edith A. Stotler
Richard Noel
Julia O'Neill
Kathy & Al Wehrmann
Scott White
Nancy Sottos
Robert Malik Winter
Sarah Hasib
Pete & Molly Yunyongying

Memorial Gifts to the Loop

Robert L. Bender
Amy Chrise
Margaret & Scott Cline
Susan & Michael Haney
Betsy Hendrick
Cherie & William Hodrick
Laurie & Robert Hodrick
Ingrid & Bruce Hutchings
Judith & J.T. Iversen

KRANNERT CENTER VOLUNTEERS

COMMUNITY VOLUNTEERS

Paula Abdullah
Nisha Aggarwal
Elizabeth Allison
Harold Allston
Brant Asplund
Tammy Asplund
Mike Atkinson
Debora Avelino
Ron Baker
Jane Barry
Heather Baseler
Pam Bedford
Paul Beinhoff
Janice Bellington
Ann Bergeron
Kathy Bergeron
Priya Bhatt
Shohan Bhattacharya
Karen Bojda
Brunna Bozzi
George Brock
Jonne Brown
Krishni Burns
Mark Casco
Felix Chan
Yoline Chandler
Coco Chen
Wen-Chi Chen
Kathleen Corley
Kathleen Correa
Jessica Crane
Jessica Dager
Millie Davis
Cara Day
Kasandra Delafuente
Lori Deyoung
William Dick
David Dorman
Astrid Dussinger
Kathy Dwyer
Sheryl Dyck
Peter Dyck
Debra Eichelberger
Stacey Elliott
Beth Engelbrecht-Wiggans
Richard Engelbrecht
-Wiggans
Roger Epperson
Vennie Ewing
Elizabeth Faulkinberry
Judy Federmeier
Cliff Federmeier
Dee Feickert
Andrea Fierro

Peter Floess
Patricia Floess
B. Jean Flood
Richard Flood
Elizabeth Frankie
Roger Fredenhagen
Bianca Galvez
Zeidy Garcia
Inga Giles
Emma Glezer
Robin Goettel
Michelle Gonzales
Gene Grass
Sandy Haas
Catherine Haney
Katherine Hansen
Susan Hansen
Tonya Hartman
Mike Havey
Kathy Havey
Judith Haydel
James Hayes Jr.
Kate Heiberger
Cynthia Helms
Kathy Henry
Abby Heras
Joan Hood
Peter Hood
Mary Hosier
Betsy Hunter
Ingrid Hutchings
Elizanena Ibarra
Janice Impey
Laurie Jacob
Roland Jean
Cynthia Jean
Sten Johansen
Diana Johnsn
Marcy Joncich
Carlton Kagawa
Debra Karplus
Karan Keith
Janeane Keller
Patti Ketchmark
Ashley Kirby
Daniel Krehbiel
Spencer Landsman
Linda Larson
Diane Lassila
Warren Lavey
Josephine Lee
Hannah Lee
Eunsun Lee
Vincent Leonard
Jennifer Lin
Fei Lin

Feikai Lin
Xiao Lin
Sheila Loosevelt
Penny Lopez
Lynda Lopez
Robert Lou
Ginger Lozar
Michelle Lynn Gill
Janice Maddox
Marguerite Maguire
Mary Manley
Marina Marjanovic
Nenad Marjanovic
Nicole Martinez
Bobbi McCall
Teri McCarthy
Sarah McDougal
Jim McEnerney
Linda McEnerney
Liz McMillen
Susan Meinkoth
Kathy Metcalf
Sharron Mies
David Mies
Martha Milas
Carol Miles
Carol Miller
Michael Miller
Julie Mills
Patrick Mills
Jihyeon Min
Margrith Mistry
Frank Modica
Martha Moore
Thom Moore
Pnina Motzafi-Haller
Christina Myers
Jane Myers
Manisha Naganatanahalli
Linda Neider
Michael Nelson
Peter Newman
Jerome Ng
Johnson Nguyen
Dick Norton
Saray Ocampo
Alejandra Ochoa
Marjorie Olson
Carol Osgood
Brenda Pacey
Cynthia Perez
Pezz Pezz
Joel Plutchak
Renee Potter
Carolyn Presley
Robbie Pulliam

James Quisenberry
Jill Quisenberry
Anne Raczak
Beverly Rauchfuss
Sam Reese
Victoria Rice
Monique Rivera
Marcelo Rosa Mazzocato
Laurel Rosch
Joyce Ruder Jackson
Tanya S
Faaiza Saif
Corinne Saldeen
Uriel Sanchez
Jean Sandall
Christian Sarol
Barbara Schleicher
Dawn Schultz
Izzy Scott
Christel Seyfert
Lei Shanbhag
Edward Snyder
Isaac Soloveychik
Jennifer Steele
Carolyn Stewart
Margaret Stillwell
Carrie Storrs
Judy Swiger
Weifeng Sun
Casey Tan
John Taylor
Alice Taylor
Adrian Testo
Jamie Thomas-Ward
Lee Trail
Pat Tuchman
Allan Tuchman
Barbara Turner
Julia Ulen
Lynda Urnbarger
Valeria Vargas
Dianna Visek
Frank Vivirito
Kathy Vivirito
Louise Walczak
Spencer Walden
Anna Maria Watkin
Jean Weigel
Whitney Welsh
Linda Wessels
Jasmine White
Kathy Wicks
Liesel Wildhagen
Diane Wilhite
Ed Wilhite
Douglas Williams

Susie Wright
Lei Xia
Yu Xia
Nancy Yeagle
Sally Zahos
Jennie Zermeno
Nicole Zhang
Rui Zhao
Wenbin Zhou
Bruce Zimmerman
**KRANNERT CENTER
STUDENT ASSOC.**
Administrative Board
Diana Pham, President
Alexa Bucio, Vice President
Rochelle Tham, Secretary
Trevor Santiago, RSO
Liaison Officer
Judy Chiang, Event
Coordinator
Emily Yan, Website Chair
Cedric Mathew, Treasurer

Members

Aki Akhauri
Michelle Burns
Jingwen Dai
Rowan Frantz
Elena Gonzalez
Jessica Gossen
Stanley Gu
Ally Guo
Hayley Kelleck
Haley Kennedy
Ryan Lin
Xiao Lin
Jenny Liu
Seren Liu
Sian Liu
Yuanze Luo
Christine Millins
Samantha Moran
Jess Nathan
Daniel Oster
Yueting Su
Fu Sun
Haley Van Patten
Claire Wu
Xuan Yi
Andy Yoon
Menghao Yu
Yangxue Yu
Lucia Zhang
Valerie Zhao

KRANNERT CENTER STAFF

Mike Ross, Director
Terri Anne Ciofalo, Associate Director
for Production
Maureen V. Reagan, Associate Director
for Marketing

EVENTS

Andrew Giza, Events Director
Andrew Almeter, Senior Production
Coordinator for Events
Bree Brock, Production Coordinator
for Events
Seth Wheeler, Technical Coordinator
for Events

PROGRAMMING AND ENGAGEMENT

Jason Finkelman, Artistic Director of
Global Arts Performance Initiatives
Emily Laugesen, Co-Director of
Engagement
Sam Smith, Director of Civic Engagement
and Social Practice

ADVANCEMENT

Cheryl Snyder, Director of Advancement
Bethany Whoric, Associate Director
of Advancement
Ellen Fred, Advancement Support
Associate

FINANCE AND OPERATIONS

Business Office

Katie Brucker, Debbie Delaney, Stacey
Elliott, Shelly Thomas-Eichorn,
Accounting Staff
Tara Heiser, Human Resources Support

Building Operations

John O. Williams, Facility Manager
Tony Mapson, Assistant Facility Manager
Joe Butsch, Building Electrician
Jared Painter, Assistant Chief Building
Operations Engineer
Scott Butler, Eric Carr, Emmett Catlin,
Austin Dearth, John Ekstrom, Bryan
Franzen, Mark Lashbrook, Jacob
Lerch, Kevin Logue, Jessica Fancher,
Attendants
Glenda Dalton, Office Support Associate

MARKETING

Maureen V. Reagan, Associate Director
for Marketing

Communications

Sean Kutzko, Assistant Communications
Director
Nicholas Mulvaney, Senior Designer
Jodee Stanley, Program and Web Editor

Public Services

Lisa Lillig, Client & Food Services Director
Elizabeth Henke, Stage 5 Bar Manager
Michael Bunting, Intermezzo Supervisor
Amy Thomas, Director of Food Production
Abraham Castro, Assistant Director of
Food Preparation
Zia Moon, Krannert Center Showcase
Director, Office and Communications
Support Specialist
Whitney Havice, Interim Ticketing and
Patron Services Director
Ty Mingo, Assistant Ticket Services
Director
Jon Proctor, Nick Wurl, Ticket Sales
Supervisors
Ann-Marie Dittmann, Patron Services
Assistant Director
Adrian Rochelle, Front of House
Performance Supervisor

PRODUCTION

Terri Anne Ciofalo, Director
of Production
Maria Miguens, Interim Production
Manager

Audio Department

Rick Scholwin, Audio Director
Alec LaBau, Associate Audio Director/
Video Director

Costume Shop

Andrea Bouck, Costume Director
Richard Gregg, Costume Rentals Director/
Wardrobe Adviser/Associate Costume
Director
April McKinnis, EB McTigue,
Cutters/Drapers
Julianna Steitz, Kari Little-McKinney,
Theatrical Stitchers

Lighting Department

Lisa Kidd, Lighting Director
David Krupla, Associate Lighting Director
Nick Jukes, Lighting and Media
Technician

Properties Department

Adriane Binky Donley, Properties Director
Kira Lyon, Assistant Properties Director

Scene Shop

Ryan Schultz, Technical Director
Tatsuya Ito, Associate Technical Director
Bill Kephart, Scene Shop Chief Clerk
Bobby Reynolds, Theatrical Scene Shop
Coordinator
Liam Romano, Theatrical Scene Shop
Assistant

WE'RE SO GLAD YOU'RE AT THE CENTER

We work to create the best possible setting for the experiences you seek and find here.

NECESSARIES

Restrooms are located in the foyers of Foellinger Great Hall, Tryon Festival Theatre, and Colwell Playhouse; the east entrances on the Lobby level; and in each elevator lobby on Level 1 and Level 3. Lobby restrooms and one restroom in each elevator lobby are fully accessible and contain baby-changing stations.

Ushers will be happy to provide you cough drops courtesy of St. Joseph Apothecary, or disposable foam earplugs if the place starts rockin'.

If you or a companion needs medical assistance, contact an usher or other staff member.

Please take a moment before the performance to note the theatre exits nearest to you. If it becomes necessary to evacuate the theatre, please remain calm, follow the instructions of the house staff, and exit in an orderly fashion to the appropriate safe meeting location, which will be announced to you.

SIGHTS AND SOUNDS

The use of cell phones, cameras, and recording devices during performances is prohibited unless otherwise announced from the stage.

LATE ARRIVALS

As a courtesy to performers and audience members, latecomers will be seated only at times selected in advance by the artist. Should you find that you've arrived late to a performance, our Patron Services staff will keep you informed about the earliest seating opportunity.

LOST ITEMS

If you are in need of Lost and Found, please visit the Patron Services counter. We will do our best to reunite object and owner!

TICKET RETURNS

If you find you can't attend a performance, please contact the Ticket Office in advance, preferably by 6pm the day before the performance (kran-tix@illinois.edu or 217.333.6280). We never charge a handling fee on ticket transactions.

SERVICES

Krannert Center for the Performing Arts is committed to making experiences accessible for all patrons, and we are delighted to provide a number of services to assist you. Krannert Center is equipped with an assisted listening system, wheelchair-accessible and no-step/few-step seating, and large-print programs, Braille programs, and American Sign Language interpreters are available with three weeks' advance notice.

For assistance regarding your visit, please email: Para ayuda en relación con su visita, favor de enviar un email a:

Pour vous aider dans votre visite, prière de nous envoyer un courriel à:

欢迎! 如若您对您的造访需要帮助, 请发送电子邮件至:

स्वागत है! अगर आपको अपने रहने के लिए मदद चाहिए, ईमेल कीजिए:

환영합니다! 방문에 관해 도움이 필요하실 때에는...

에게 이메일로 문의하시기 바랍니다:

PATRONSERVICES@KRANNERTCENTER.ILLINOIS.EDU
217.333.9716

TH APR 06 AT 7:30PM

 krannert center

LEDISI





\$10 U OF I STUDENT TIX

COME AS YOU ARE. LEAVE DIFFERENT.



U of I students, come on in. In whatever clothes, whatever state of mind, from whatever world of experience, you are welcome here. We don't have a dress code, we don't have an opinion code, and we want the Center to be your kind of place. Because of the vital support of Krannert Center donors and the Krannert Center U of I student fee, U of I students never pay more than \$10 for a ticket, and dozens of events each year are completely free.

Your presence helps to make Krannert Center a place like nowhere else—and what you can experience here makes your education like nobody else's. If you are inspired by what you find here, invite others to join you.

When you come to Krannert Center, we promise that you'll leave different: refreshed, reaffirmed, renewed!

I