



GENE MACHINE
AN EVENING OF SCIENCE AND MUSIC

Venki Ramakrishnan, featured speaker

Raman Ramakrishnan, cello

Benjamin Hochman, piano

Tuesday, October 10, 2023, at 7:30pm

Foellinger Great Hall

PROGRAM

GENE MACHINE

AN EVENING OF SCIENCE AND MUSIC

Venki Ramakrishnan, featured speaker

Raman Ramakrishnan, cello

Benjamin Hochman, piano

GENE MACHINE combines science and music for an evening to thrill the mind and soul. Titled after Venki Ramakrishnan's compelling book *Gene Machine*, which provides an insider account of the discovery of the secrets of the ribosome, this unique event features a conversation between Nobel Prize laureate Ramakrishnan and members of the University of Illinois scientific community, along with musical performances by his son, renowned cellist Raman Ramakrishnan, and concert pianist and conductor Benjamin Hochman.

Program

Benjamin Britten *Cello Sonata, Op. 65*
(1913–1976)

Johannes Brahms *Cello Sonata No. 2, Op. 99*
(1833–1897)

20-minute intermission

A Conversation with Venki Ramakrishnan, Raman Ramakrishnan,
and Benjamin Hochman

Moderators:

Gene E. Robinson, Director, Carl R. Woese Institute for Genomic Biology

Julie Gunn, Co-Director, Lyric Theatre @ Illinois

THANK YOU FOR SPONSORING THIS PERFORMANCE

With deep gratitude, Krannert Center thanks all 2023–24 Patron Sponsors and Corporate and Community Sponsors, and all those who have invested in Krannert Center. Please view their names later in this program and join us in thanking them for their support.

This event is supported by:



**IN LOVING MEMORY
OF JAMES ECONOMY**

PROGRAM NOTES

BENJAMIN BRITTEN

(1913-1976)

Cello Sonata, Op. 65

Dialogo: Allegro

Scherzo: Pizzicato

Elegia: Lento

Marcia: Energico

Moto Perpetuo: Presto

Benjamin Britten is universally regarded for his compositional technique and his work that is both intellectually challenging and emotionally engaging. His music defies the questionable notion that English composers are hindered by a certain country gentleness. His operas such as *Peter Grimes*, *Billy Budd*, *The Turn of the Screw*, and *Death in Venice* as well as his monumental *War Requiem* attest to this, but so do his three string quartets, his youthful Phantasy Quartet, and his three cello suites dedicated to Mstislav Rostropovich and composed between 1964 and 1971.

Despite his larger world view, Benjamin Britten was thoroughly English in his loyalties and in many of his musical interests, particularly the works of Henry Purcell. He also came under the influence of Frank Bridge and his experimental style that reflected the works of Bartók and Schoenberg. Just prior to World War II, Britten became one of the outstanding composers, conductors, and pianists in the British musical scene. His pacifism led him to leave his beloved England for America in 1939 with his famous partner, tenor Peter Pears, but he returned home in 1942 to compose some of his best music.

The Op. 65 Cello Sonata is a great example of Britten's fine compositional technique, both

intellectually and emotionally. The first movement *Dialogo*, the longest of the five, brings strong statements from both piano and cello that become almost stormy in quality before a quiet ending. Without question, it is a duet with the piano not serving as mere accompaniment. The second movement *Scherzo* brings a somewhat merrier tone but is still serious and dynamic in its musical implications. The third movement, *Elegia*, is the next to longest of the five and brings, as its marking suggests, an elegy—a modern and intense one during which the two instruments seem to go their own ways. Quite in contrast, the fourth movement *Marcia* offers strong statements from cello and piano with even a touch of humor. The final movement, *Moto Perpetuo*, is fast, brilliant, and original in its race to the end. One might guess that it was a substantial contribution to the challenging music of its time in the 1960s.

—©2023 Lucy Murray

JOHANNES BRAHMS

(1833-1897)

Cello Sonata No. 2, Op. 99

Allegro vivace

Adagio affettuoso

Allegro appassionato

Allegro molto

Brahms' two sonatas for piano and cello reveal his penchant for the darker voice and his extraordinary ability to combine it with what might be perceived as a warring partner. In lesser hands, the combination of cello and piano is fraught with difficulty. In Brahms, it becomes a collaboration of the highest order. While the works are blithely called "cello sonatas" on Jacqueline du

Pre's historic recording, they are listed elsewhere as sonatas "for piano and cello," the same order Beethoven gave to his works in the same genre. Order aside, they are two great works of immense virtuosic demand for both instruments. Much of their beauty and effectiveness can be attributed to their collaborative nature.

The second sonata for piano and cello, Op. 99, was written in 1886 and published a year later after two private performances in the homes of Brahms' friends Maria Fellingner and the well-known surgeon and amateur musician Theodor Billroth. The virtuoso cellist Robert Hausmann came from Berlin to Vienna to perform it, with Brahms himself at the piano. According to scholar George Bozarth, Hausmann "possessed a tone so large and luminous that he could easily rise above the fortissimo of a grand piano, a feat he was repeatedly called upon to accomplish in this sonata."

The compressed first movement lunges forward with tight developments. Arnold Schoenberg, who greatly admired Brahms' gift of development, commented that, "Nothing is repeated without promoting development." The abandoned *Adagio affettuoso* of the earlier sonata reappears in Op. 99 and contains some of Brahms' finest melodic writing. Here there is no question of its placement. The third movement, a scherzo marked *allegro appassionato*, caused Brahms' friend and valued critic Elisabet von Herzogenberg to write: "I should like to hear you play the essentially vigorous scherzo— indeed, I always hear you snorting and puffing away at it— for no one else will ever play it just to my mind. It must be agitated without being hurried, legato in spite of its unrest and impetus." The final *Allegro molto* in rondo form brings things to an unsettling conclusion. Herzogenberg's choice of words, *unrest* and *impetus*, seems well chosen to describe this impressive and challenging work.

—©2023 Lucy Murray

PROFILES

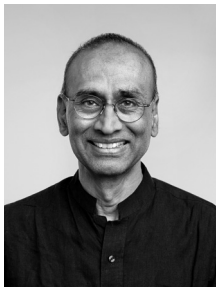

Dr. Venki Ramakrishnan is a renowned structural biologist and author who has made significant contributions to the field of molecular biology; he is best known for his pioneering work on the structure and function of the ribosome, a complex molecular machine responsible for protein synthesis in all living organisms.

After completing his undergraduate studies in physics at Baroda University in India, Ramakrishnan earned a PhD in physics at Ohio University in 1976. He then switched fields and began graduate studies again in biology at the University of California, San Diego, for two years before doing postdoctoral research with Peter Moore at Yale University. It was there that he began working on the ribosome.

Dr. Ramakrishnan's breakthrough came in the early 2000s when he led a team of scientists at the MRC Laboratory of Molecular Biology in Cambridge, England. Using X-ray crystallography, they successfully determined the detailed atomic structure of the ribosome. This groundbreaking achievement provided profound insights into the ribosome's mechanism of protein synthesis, which have wide-ranging implications for understanding fundamental biological processes and developing novel antibiotics. In 2009, Dr. Ramakrishnan was awarded the Nobel Prize in Chemistry, along with Thomas A. Steitz and Ada Yonath, for their pioneering studies on the structure and function of the ribosome.

Dr. Ramakrishnan was president of the Royal Society from 2015–2020, during which time he developed

an interest in broader issues such as science policy and public engagement. He is the author of *Gene Machine*, a frank popular memoir about the race for the structure of the ribosome that discusses both the science behind the discovery and the sociology and personalities involved.



As a member of the Horszowski Trio, cellist **Raman Ramakrishnan** has performed across North America, Europe, India, Japan, and in Hong Kong, and recorded for Bridge Records and Avie Records. For 11 seasons, as a founding member of the Daedalus Quartet, he performed around

the world. Mr. Ramakrishnan is currently an artist in residence at Bard College and an artist member of the Boston Chamber Music Society.

Mr. Ramakrishnan has given solo recitals in New York, Boston, Seattle, and Washington, DC, and has performed chamber music at Caramoor, at Bargemusic, with the Chicago Chamber Musicians, and at the Aspen, Bard, Charlottesville, Four Seasons, Kingston, Lincolnshire (UK), Marlboro, Mehli Mehta (India), Oklahoma Mozart, and Vail Music Festivals. He has toured with Musicians from Marlboro and has performed, as guest principal cellist, with the Saint Paul Chamber Orchestra. As a guest member of Yo-Yo Ma's Silk Road Ensemble, he has performed in New Delhi and Agra, India and in Cairo, Egypt. He has served on the faculties of the Taconic and Norfolk Chamber music festivals, as well as at Columbia University.

Mr. Ramakrishnan was born in Athens, Ohio and grew up in East Patchogue, New York. His father is a

molecular biologist and his mother is the children's book author and illustrator Vera Rosenberry. He holds a bachelor's degree in physics from Harvard University and a master's degree in music from the Juilliard School. His principal teachers have been Fred Sherry, Andrés Díaz, and André Emelianoff. He lives in New York City with his wife, the violist Melissa Reardon, and their young son. He plays a Neapolitan cello made by Vincenzo Jorio in 1837.



PHOTO: JENNIFER TAYLOR

In all roles, from soloist to chamber musician to conductor, **Benjamin Hochman** regards music as vital and essential. Composers, fellow musicians, orchestras, and audiences recognize his deep commitment to insightful programming and performances of quality.

Born in Jerusalem in 1980, Hochman's musical foundation is laid in his teenage years. Claude Frank at the Curtis Institute of Music and Richard Goode at the Mannes School of Music prove defining influences. At the invitation of Mitsuko Uchida, he spends three formative summers at the Marlboro Music Festival.

At 24, Hochman debuts as soloist with the Israel Philharmonic at Carnegie Hall conducted by Pinchas Zukerman. Orchestral appearances follow with the New York Philharmonic, Chicago and Pittsburgh Symphonies, and Prague Philharmonia under conductors including Gianandrea Noseda, Trevor Pinnock, David Robertson, and John Storgårds.

A winner of Lincoln Center's Avery Fisher Career Grant, Hochman performs at venues and festivals across the globe, including the Philharmonie in Berlin, Vienna Konzerthaus, the Kennedy Center in Washington, Suntory Hall in Tokyo, Germany's Klavierfestival Ruhr, and Lucerne and Verbier festivals in Switzerland.

In 2015, Hochman develops an auto-immune condition affecting his left hand. He decides to pursue his longstanding interest in conducting, studying with Alan Gilbert at Juilliard where he is granted the Bruno Walter Scholarship and the Charles Schiff Award. He assists Louis Langrée, Paavo Järvi, and Edo De Waart and creates the Roosevelt Island Orchestra, consisting of some of New York's finest orchestral and chamber musicians alongside promising young talent from top conservatories. Invitations to conduct the orchestras of Santa Fe Pro Musica, Orlando, and The Orchestra Now at Bard New York follow.

Fully recovered, Hochman re-emerges as pianist in 2018. He records Mozart Piano Concertos Nos. 17 and 24, playing and directing the English Chamber Orchestra (Avie Records). He presents the complete Mozart Piano Sonatas at the Israel Conservatory in Tel Aviv, performs Beethoven sonatas for Daniel Barenboim as part of a filmed workshop at the Pierre Boulez Saal in Berlin and plays both Beethoven and Kurtág for Kurtág himself at the Budapest Music Centre.

Highlights of 2022-2023 include Beethoven's last three Piano Sonatas at the Santa Fe Chamber Music Festival, Schubert's Trout Quintet at the Schubertiade Festival in Austria with the Emerson String Quartet and Dominik Wagner, and performances with cellist Zlatomir Fung at the Wigmore Hall and across North America. He will conduct Beethoven and Schumann with the Greater Bridgeport Symphony in Connecticut and Kurtág at Bard New York.

Hochman is a Steinway Artist and a Lecturer at Bard College Berlin.

LAND ACKNOWLEDGEMENT

The University of Illinois System carries out its mission in its namesake state, which includes the traditional territory of the Peoria, Kaskaskia, Piankashaw, Wea, Miami, Mascoutin, Odawa, Sauk, Mesquaki, Kickapoo, Potawatomi, Ojibwe, Menominee, Ho-Chunk, and Chickasaw Nations. These lands continue to carry the stories of these Nations and their struggles for survival and identity.

As a land-grant institution, the University of Illinois has a particular responsibility to acknowledge the peoples of these lands, as well as the histories of dispossession that have allowed for the growth of this institution. We are also obligated to reflect on and actively address these histories and the role that this university has played in shaping them.

This acknowledgement and the centering of Native peoples is a start as we move forward for the next 150 years.

Krannert Center affirms the commitment by the university to move beyond these statements, toward building deeper relationships and taking actions that uphold and preserve Indigenous rights and cultural equity.

As we gather to experience this performance, we have an opportunity to reflect on the ways that systems of oppression have shaped our society. We can work together to create systems that support human dignity, establish equity, strengthen cross-cultural relationships, and draw upon the creative capacity of all people that make up this community, state, nation, and world.



INVEST IN THE FUTURE OF THE ARTS

Support Krannert Center today



MAKING IT POSSIBLE

Support Krannert Center Today

Where Creativity Ignites Passion

Krannert Center is committed to providing an inclusive space where students, community members, visiting artists, and friends can gather for enriching performances and cultural experiences. The support of our donors and friends enables the Center to produce creative programming that ignites a passion for the arts that is invaluable.

Together, we can ensure that students and the greater community continue to have access to transformative performing arts experiences.

Please consider making a gift to Krannert Center today. With your help, we can sustain the high level of excellence you have come to expect, while strengthening the lasting impact of the Center's work.

You make it possible.

Make Your Gift Today

advancement@krannertcenter.illinois.edu • 217.333.6700

KrannertCenter.com/Give

Would you like to make Krannert Center part of your legacy?

Contact Cheryl Snyder (217.333.2533 | casnyder@illinois.edu) or Bethany Whoric (217.300.6042 | bbwhoric@illinois.edu) to learn more about making a planned gift to Krannert Center for the Performing Arts.

KRANNERT CENTER PHILANTHROPY AND ADVOCACY

Krannert Center's dedication to the celebration, exploration, and cross-pollination of the arts is advanced through these special programs. Donors who champion such work make it possible for more people in our community to participate in life-affirming experiences.

2023-2024 ADVANCEMENT COUNCIL

This passionate group of arts advocates assists Krannert Center staff in expanding the Center's leadership and financial resources.

Co-Chairs:

Douglas Nelson & Michelle Gonzales

Ghazala Ahmad

Terry & Barbara England

Susan & Michael Haney

Lisa & Mark Klinger

Leonard (Len) Lewicki

Marina & Nenad Marjanovic

Susan & Brendan McGinty

Tracy Parsons

Susan & Sam Reese

Shandra Summerville

2023-2024 KRANNERT CENTER YOUTH SERIES

The Youth Series features daytime performances, online media created by performing artists, and educational activities designed especially for pre-K through high-school-aged students.

Children who participate learn to appreciate the performing arts, gain knowledge, build social skills, and integrate live performance experiences into classroom work. Thank you to our Youth Series sponsors. If you'd like to learn how you can become a sponsor for the Krannert Center Youth Series, please contact Krannert Center Advancement at 217.333.6700 or advancement@krannertcenter.illinois.edu.

Ann H. Bender Youth Series Endowment

The Susan Sargeant McDonald Endowed Fund for Youth Programming (Suzi was the founder/developer of the Krannert Center Youth Series)

Susan & Michael Haney
Brenda & Stephen Pacey
Jill & James Quisenberry

Carol & Ed Scharlau
Jane & Christian Scherer

Anne & David Sharpe
Bernard and Prudence Spodek Endowed Fund

Illinois Arts Council
National Endowment for the Arts

2023-2024 CAMPAIGN FOR YOUNG AUDIENCES

Through the Campaign for Young Audiences, students at the U of I enjoy \$10 tickets for nearly every event presented at Krannert Center while other college students and children receive significant discounts. If you'd like to learn how you can become a sponsor, please contact Krannert Center Advancement at 217.333.6700 or advancement@krannertcenter.illinois.edu.

Lead Sponsors



Phyllis Robeson & Family

Sponsors

Tom Dillavou, in loving memory of Jennifer
Susan & Michael Haney Fund for Young Audiences
Gertrude Brokaw McCloy Endowment

Clarette & Zvi Ritz
UpClose Marketing and Printing

KRANNERT SOCIETY

The University of Illinois, the College of Fine and Applied Arts, and Krannert Center are profoundly grateful for the commitment of Krannert Society members. Through donations, pledges, and residual gifts of \$1 million or more, these open-hearted visionaries help build a thriving community and encourage cross-cultural understanding. Their support sustains the extraordinary vision of Herman and Ellnora Krannert to create a vibrant gathering place like no other.

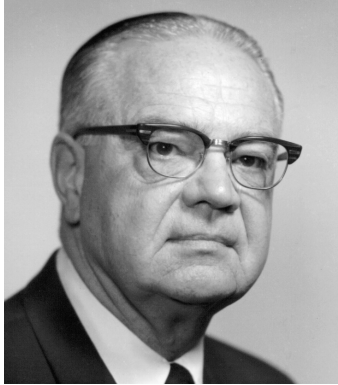

VALENTINE JOBST III (1904-1993)
March 1994



CLAIR MAE ARENDS (1912-2000)
G. WILLIAM ARENDS (1914-1997)
March 2000



MARILYN PFLEDERER ZIMMERMAN
(1929-1995)
VERNON K. ZIMMERMAN
(1928-1996)
November 2003



HELEN FARMER
JAMES FARMER (1931-2020)
April 2014

FOELLINGER SOCIETY

Demonstrating their steadfast dedication to the arts, members of the Foellinger Society have donated or pledged \$500,000 to \$999,999. Because of their generosity, everyone in this community can unite in joyful and engaging experiences. These magnanimous arts lovers celebrate the spirit of Helene Foellinger, whose memorial gift honored her sister, Loretta Foellinger Teeple, and established the Marquee Performance Endowment.



AVIS HILFINGER (1915-2004)
DEAN HILFINGER (1912-2006)
April 2000



KENNETH ANDERSEN (1933-2020)
MARY ANDERSEN
August 2009



CAROLYN G. BURRELL
April 2012



CAROLE & JERRY RINGER
April 2014



EDITH ANN STOTLER
(1946-2022)
August 2017



K. SARAH SPAULDING
(1930-2022)
Feb 2017



**JANE BUFORD SCHERER & CHRIS
SCHERER**
June 2022



DENA & JIM VERMETTE
June 2022

IKENBERRY SOCIETY

University of Illinois President Emeritus and First Lady Stan and Judy Ikenberry have long demonstrated their love for the arts and their deep commitment to enhancing learning experiences for all University of Illinois students. Krannert Center gratefully acknowledges their steadfast support by introducing the Ikenberry Society to recognize donated gifts or pledges of \$250,000 to \$499,999.



JUDITH & STANLEY IKENBERRY
September 2014



JERALD WRAY & DIRK MOL
March 2016



DAVID A. KROOKS
August 2016



HELEN & DANIEL RICHARDS
June 2016

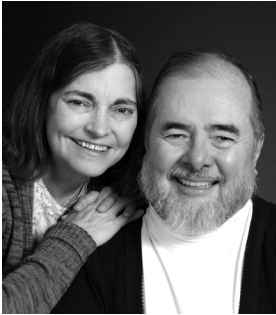

HOLLY & KURT HIRCHERT
February 2017



ANONYMOUS
May 2018



JOAN & PETER HOOD
November 2018



SUSAN & MICHAEL HANEY
April 2019



**LYNN WEISEL WACHTEL
& IRA WACHTEL**
June 2019



JOHN & KAY SHANER
July 2019



LEONARD (LEN) LEWICKI
May 2021



**TIMOTHY TEMPLE & JERRY
CARDEN**
June 2022



FRAN & MARC ANSEL
June 2022



TRENT A. SHEPARD
September 2023

COLWELL SOCIETY

Dr. John B. Colwell, Pauline Groves Colwell, and R. Forrest Colwell provided critical funding for the Marquee Performance Endowment, and the Colwell Society gratefully acknowledges their invaluable assistance. Members have donated or pledged \$100,000 to \$249,999 for celebrating, preserving, and exploring the arts right here and around the globe.



DOLORIS DWYER
(1918-1997)
April 1996



EMILY GILLESPIE
(1909-2000)
JAMES GILLESPIE
(1905-1999)
December 1996



ROSANN NOEL
(1932-2018)
RICHARD NOEL
April 1997



JAMES W. ARMSEY
(1917-2008)
BETH L. ARMSEY
(1918-2019)
February 1998

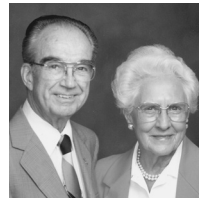

LOIS KENT
(1912-1999)
LOUIS KENT
(1914-1994)
October 2000

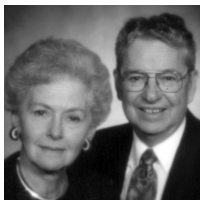

JUNE SEITZINGER
(1928-2020)
GROVER SEITZINGER
(1925-2019)
September 2001



RICHARD MERRITT
(1933-2005)
ANNA MERRITT
November 2006



JOHN PFEFFER
(1935-2017)
ALICE PFEFFER
November 2006



ANONYMOUS
November 2006

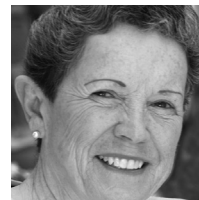

LINDA M. MILLS
(1940-2006)
October 2007

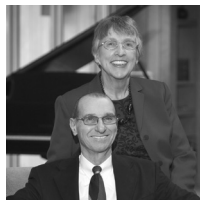

JUDITH LIEBMAN
(1936-2023)
JON LIEBMAN
January 2008



MICHAEL CARRAGHER
(1946-2009)
September 2008



VIRGINIA R. IVENS
(1922-2008)
February 2009

THE SUSAN SARGEANT MCDONALD ENDOWED FUND FOR YOUTH PROGRAMMING
Suzi was the founder/ developer of the Krannert Center Youth Series
July 2010



MISAHO & RICHARD BERLIN
October 2010



**DIANA & WARD
MCDONALD**
March 2011



**GRACE & JOHN
MICETICH**
March 2011



JO ANN TRISLER
(1946-2010)
November 2011



LEA GIESELMAN
(1932-2014)
BOB GIESELMAN
(1932-2015)
April 2013



**JULIE & NATHAN
GUNN**
April 2014

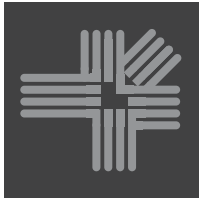

MICHAEL SWINDLE
April 2014



ANONYMOUS
November 2015



LINDA WEINER
(1944-2021)
BARRY WEINER
February 2017

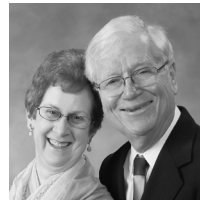

**ANNE MISCHAKOFF
HEILES & WILLIAM
HEILES**
May 2017



**JILL & JAMES
QUISENBERRY**
May 2017



DALE STEFFENSEN
(1922-2018)
**MARGARET
STEFFENSEN**
June 2017



**CECILE & IRA
LEBENSON**
December 2017



BURT SWANSON
(1939-2020)
IRIS SWANSON
December 2017



**TERRY & BARBARA
ENGLAND**
April 2018



**PHYLLIS ROBESON
& FAMILY**
February 2019
KYLE ROBESON
(1929-2021)



**JAMES R. FRAME
& CANDACE PENN
FRAME**

April 2019



**MICHAEL &
MARGARET ROSSO
GROSSMAN**

July 2019



**PATRICIA & ALLAN
TUCHMAN**

April 2021



**VICTOR FELDMAN
(1935-2018)
JUDITH FELDMAN
(1938-2021)**

September 2021



**SUSAN & RICHARD
SCHNUER**

November 2021



**JUDITH & RICHARD
KAPLAN**

February 2022



**KATHRYN I. SEYBERT
& MICHAEL J.
ANDRECHAK**

June 2022



**PATRICIA PLAUT &
KENNETH SUSLICK**

October 2022



**RICHARD & JAYNE
BURKHARDT**

January 2023



**SELMA K. RICHARDSON
(1931-2019)**

March 2023



**WILLIAM K. ARCHER
(1927-1997)
FOROUGH ARCHER**

July 2023

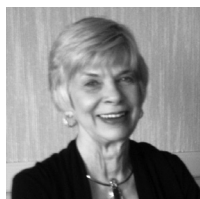

KENNETH BENGOCHEA

(1937-2022)

NANCY L. JOHNSON

September 2023

Donations by society members include estate gifts; outright donations; charitable gift annuities; charitable remainder trusts; gifts of real estate, insurance, and securities; and pledges fulfilled over a period of five years. To explore how you can create your own lasting legacy, contact us at 217.333.6700 or advancement@krannertcenter.illinois.edu.

2023-2024 MARQUEE CORPORATE & COMMUNITY SPONSORS

Corporate and community support—both cash and in-kind—deepens Krannert Center’s capacity to inspire public discourse, communal respect, and collective joy. Please join Krannert Center in thanking the following corporate and community sponsors for their support of Krannert Center performances and initiatives.

Corporate & Community Platinum Sponsors

(\$30,000 OR MORE)



HOTEL



SURFACE 51

Corporate & Community Lead Gold Sponsors

(\$20,000-\$29,999)



Corporate & Community Gold Sponsors

(\$10,000-\$19,999)



Corporate & Community Silver Sponsors

(\$5,000-\$9,999)

Adams Outdoor
Advertising
Chambanamoms
Champaign-Urbana Mass
Transit District (MTD)
Christie Clinic

Kessler Optical
Neighbors of Southwest
Champaign (Steve &
Connie Miller)
Smile Politely

Corporate & Community Bronze Sponsors

(\$2,500-\$4,999)

BodyWork Associates
Carter's Furniture
Comfort Suites
Glenn Poor's Audio & Video
Illini Studio
Illinois Public Media/WILL
AM-FM-TV

The Piano Shop
The Upper Bout
Triptych Brewing
Williard Airport

TO JOIN THIS POWERFUL NETWORK of like-minded professionals while receiving guaranteed visibility and marketing benefits, visit KrannertCenter.com/Give or contact Bethany Whoric at 217.300.6042 or bbwhoric@illinois.edu.

2023-2024 GRANTS



DORIS DUKE
CHARITABLE FOUNDATION

DORIS DUKE CHARITABLE FOUNDATION

Endowment support from the Doris Duke Charitable Foundation continues to enhance Krannert Center's presentation of diverse, world-class national and international visiting artistry; supporting the creation of new work; and increasing engagement and collaboration across campus.



ILLINOIS ARTS COUNCIL

The Illinois Arts Council Agency provides general programming support to ensure that audiences of all ages have direct access to world-class theatre, dance, and music.

THE AUGUSTINE FOUNDATION

THE AUGUSTINE FOUNDATION

The Augustine Foundation provides continued major support for ELLNORA | The Guitar Festival.



THIS PROJECT FUNDED BY
STUDENT SUSTAINABILITY COMMITTEE

THE STUDENT SUSTAINABILITY COMMITTEE

The Student Sustainability Committee provided funding for the Krannert Center Audiences Lighting Retrofit Project, which continues to increase energy efficiency, decrease labor requirements, and improve safety conditions.



Center for
Advanced
Study

GEORGE A. MILLER ENDOWMENT PROGRAMS COMMITTEE

The George A. Miller Endowment Programs Committee supports CultureTalk and other special collaborative projects.

MARQUEE PATRON SPONSORS

Krannert Center is grateful for the passion and commitment of the following individuals whose gifts support the expansive range of experiences offered at Krannert Center: formative moments for tomorrow's global leaders, performances that comfort and transform, opportunities to create and enjoy groundbreaking work, engagement activities that offer self-discovery and hope, architectural treasures to delight the senses, and remarkable moments to foster lifelong memories. If you'd like to learn more about how to become a sponsor, please contact Krannert Center Advancement at 217.333.6700 or advancement@krannertcenter.illinois.edu.

Endowed Underwriters

(\$10,000 OR MORE PER EVENT)

Clair Mae & G. William Arends
Avis & Dean Hilfinger
Valentine Jobst III
Carol & Jerry Ringer
Edith Ann Stotler
Marilyn Pflederer & Vernon K.
Zimmerman

Endowed Sponsors

(\$5,000-\$9,999 PER EVENT)

Beth & James Armsey
Doloris Dwyer
Terry & Barbara England
Joan & Peter Hood
Lois & Louis Kent
Anna Merritt
June & Grover Seitzinger
Trent A. Shepard
Sarah K. Spaulding
Bernard and Prudence Spodek
Endowed Fund

Endowed Co-sponsors

(\$2,500-\$4,999 PER EVENT)

Ann H. Bender Youth Series
Endowment
Victor & Judith Feldman
Lena & Bob Gieselman
Emily & James Gillespie
Margaret Rosso Grossman &
Michael Grossman
Virginia R. Ivens
Stephen & Kathryn Marshak
The Susan Sargeant McDonald
Endowed Fund for Youth
Programming (Suzi was
the founder/developer of
the Krannert Center Youth
Series)
Joanne & Charles McIntyre
Mildred Maddox Rose

John & Kay Shaner
Jo Ann Trisler
Pat & Allan Tuchman

Campaign for Young Audiences

Tom Dillavou, in loving memory
of Jennifer
Susan & Michael Haney Fund
for Young Audiences
Gertrude Brokaw McCloy
Endowment
Clarette & Zvi Ritz
Phyllis Robeson & Family
UpClose Marketing
and Printing

Patron Underwriters

(\$10,000 OR MORE PER EVENT)

Jayne & Richard Burkhardt Jr
Carol & Willis Colburn

Patron Sponsors

(\$5,000-\$9,999 PER EVENT)

Anonymous
Anastasia Economy, in memory
of James Economy
Beverly & Michael Friese, in
memory of Dean & Avis
Hilfinger
Marilyn & Don Krummel
Cecile & Ira Levenson
Jon Liebman
Deb & Ty Newell
A. Mark Neuman
Dr. Jan Marie Aramini &
Michael Petterson
Jill & James Quisenberry
Patricia Plaut & Kenneth Suslick
Cynthia Swanson
Iris Swanson
Barry Weiner, in loving memory
of Linda

Patron Co-sponsors

(\$2,500-\$4,999 PER EVENT)

Anonymous
Frances & Marc Ansel, in
memory of George Perlstein
Dianna Armstrong
Rebecca McBride & Betsy
Bachmann
Sherry & Nelson Beck
Carol & Carl Belber
Carol Berthold
Jayne & Richard Burkhardt Jr
Roy & Ann Campbell
Timothy Temple & Jerry
Carden
Jo Ellen DeVilbiss
Tom Dillavou, in loving memory
of Jennifer
Anne Ellison
Emmie Fisher
Jean E. Huddleston & Kelly
Foster
Melanie Loots & George Gollin
Shirley Soo & Matthew Gorman
Diane Gottheil
Susan & Michael Haney
Anne Mischakoff Heiles &
William Heiles
Peggy & Christopher Huson
Marianne Kalinke
Richard & Judith Kaplan
Josephine & Douglas Kibbee
Lisa & Mark Klinger
Diana Sheets & Stephen
Levinson, in memory of
Dr. Arthur Chitz, music
director of the Dresden
Schauspielhaus
Leonard (Len) Lewicki
Ann & Stephen Long
Gigi & Frank Miles
Jerald Wray & Dirk Mol
Martha & Thom Moore

Claudia Reich & Gary Olsen
Brenda & Stephen Pacey
Carolyn Maille-Petersen &
Todd Petersen
Jill & James Quisenberry
Julia & Gene Robinson
Deborah & Stephen Rugg
Richard & Susan Schnuer
Anne & David Sharpe
Carol & Franklin Shupp
Mary Schuler & Stephen Sligar
Margaret P. Stillwell
Nancy & Edward Tepper
Pat & Allan Tuchman
Susan & Robert Welke
Karen & William Wilkinson
Charles & Sarah Wisseman

HELP ENSURE THE IMPACT OF THE ARTS

*for future generations by
becoming a donor today. Visit
KrannertCenter.com/Give,
contact us at 217.333.6700 or
advancement@krannertcenter.illinois.edu.*

MARQUEE CIRCLE AND LOOP MEMBERS

We gratefully acknowledge these individuals and businesses for their generosity and commitment to the arts. Their support enabled the Center to welcome back in-person audiences for Music, Theatre, Dance, and visiting artist productions this past season. Krannert Center continues to make accessibility improvements, co-commission works to help support artist partners, and focus on engagement work within the community. If your membership has lapsed and you'd like to renew, please contact Krannert Center Advancement at 217.333.6700 or advancement@krannertcenter.illinois.edu.

[LIST CURRENT AS OF SEPTEMBER 1, 2023]



Ghazala Ahmad
Melissa Huff & Richard Alkire*
Walter Alspaugh
Nadja & Carl Altstetter
Mary & Kenneth Andersen
Sally Anderson
Jean Manning & Alan Andreassen
Frances & Marc Ansel*
Dianna Armstrong*
Barbara E. Barnes
Jim Barrett
Tangül & Tamer Basar
Jeanette & John Beck
Sherry & Nelson Beck
Carol & Carl Belber
Dorothy Bell
Erica & Alessandro Bellina
Carol Berthold
Mary Blair
Doug Blair
Marsha Clinard & Charles Boast
Arlene & James Borbely
Lois & Jack Brodsky by Daniel
Brodsky
Abbie & Mike Broga
Elizabeth & Michael Brunk
Annette & John Buckmaster
Joyce Burdge
Jayne & Richard Burkhardt Jr.
Carolyn G. Burrell
Ann & Roy Campbell
Helen & Andreas Cangellaris
Timothy Temple & Jerry Garden
Paula Kaufman
Beth & David Chasco

Kathleen & Felix Cimasky
Harriet & Herschel Cline
Carol & Willis Colburn
Casey Sutherland & Linda Coleman
Tina & John Colombo
Jongin & Robert Craggs
Janis Chadsey & Al Davis
Deborah Day
Elizabeth Cardman & Paul Debevec
Richard DeLong
Dixie & Evan Dickens*
Tom Dillavou
Anastasia Economy
Ann Einhorn
Paul Ellinger
Anne Ellison
Jo & Thomas Emerson
Terry & Barbara England
Karen & Michael Folk
Shari & Ben Fox
Jill & Rusty Freeland
Beverly & Michael Friese
Michael Fuerst
Nancy & Bert Fuller
Melanie Loots & George Gollin*
Shirley Soo & Matthew Gorman
Diane Gottheil
Ondine & George Gross
Margaret Rosso Grossman & Michael
Grossman
Lois & Ernest Gullerud
Julie & Nathan Gunn
Susan & Michael Haney
Sharon & Terence Harkness
Ron Harshman
Gözen & Chris Hartman
Kathleen Harvey
Clare & Alan Haussermann
Jane Trishman Heaton
Barbara & John Hecker*
Anne Mischakoff Heiles & William
Heiles

Jan & Bruce Hinley
Ellen Hinterlong
Holly & Kurt Hirschert
Katheryn Rybka & Darrell Hoemann
Photography
Janice Bahr & Erwin Hoffman
Joan & Peter Hood*
Jean Huddleston & Kelly Foster
Mary Alayne & Robert Hughes
Michael Hughes & Dr. Marty Fung
Peggy & Christopher Huson
Ingrid & Bruce Hutchberry
Judith & Stanley Ikenberry
Laura & Gale Jamison
Nancy Johnson
Ronald Johnson
Michelle Sanden Johlas & John Johlas
Joan Volkmann & John Jones
Martha Ann Jones
Patricia Jurgens
Patricia & Peter Kale
Maxine Kaler
Marianne Kalinke
Judith & Richard Kaplan
Nancy & Edward Karrels
Paula Kaufman
Josephine & Douglas Kibbee
Brenda & Peter Kimble
Roy King & Jennifer Durham King
Lisa & Mark Klinger
Sharon Pomerantz & Howard Korey
Wynne Sandra Korr
Marion & Herman Krier
Sheila & Philip Krein
David A. Krooks
Marilyn & Don Krummel
Nancy Parker & James Kuklinski
Cecile & Ira Lebenson*
Emmie Fisher & Shung-Wu Lee
Brenda Lerner-Berg
Diana Sheets & Stephen Levinson
Leonard (Len) Lewicki

Jon Liebman
Ann & Stephen Long
Brenda & Morgan Lynge
Marina & Nenad Marjanovic
Kathryn & Stephen Marshak
Leslie Mason
Betsy Bachmann & Rebecca McBride
Erica McClure
Carolyn and Dale McElrath
Susan & Brendan McGinty
Charles J. & Joanne J. McIntyre by
family
Mrs. Jack H. McKenzie
Anna Merritt
Theresa & Bruce Michelson
Gigi & Frank Miles
Sallie & Norman Miller
Jerald Wray & Dirk Mol*
Martha & Thom Moore*
Nancy Morse*
Armine & Rudolf Mortimer
Jane & Walter Myers
Janet Nelson* & Douglas Nelson
Matthew Nelson & Kim Eilts
A. Mark Neuman
Ty & Deb Newell
Richard Noel
Jeanette Nugent
Claudia Reich & Gary Olsen*
Brenda & Stephen Pacey
Jean Paley
Donald Perrero
Carolyn & Todd Petersen
Dr. Jan Marie Aramini & Michael
Pettersen
Alice Pfeffer*
Laura & Mark Pils
Kathleen A. Holden & David
Prochaska
Jill & James Quisenberry*
Gloria Rainer
Arlene & Julian Rappaport
Susan & Sam Reese
Lois & Robert Resek*
Karen & Michael Retzer
Marlyn Rinehart
Carole & Jerry Ringer*
Clarette Ritz
Linda & Ronald Roaks
Phyllis Robeson

Lisa & Eric Robeson
Ann Robin
Julia & Gene Robinson
Taya & Mike Ross
Christie Roszkowski
Deborah & Brian Ruddell
Deborah & Stephen Rugg*
Shozo Sato
Carol & Ed Scharlau*
Jane & Christian Scherer
Susan & Richard Schnuer
Kim Robeson-Schwenk & Dean
Schwenk*
Kay & John Shaner
Anne & David Sharpe
Trent A. Shepard
Janice Sherbert
Jan & David Sholem
Carol Shupp
Birute & Vaidotas Simaitis
Patricia & Charles Simpson
Brenda & Dale Slack
Mary Schuler & Stephen Sligar
E. Jean Smith
Audrey Ishii & Charles Smyth
Prudence Spodek
Elaine & Case Sprenkle
Cecile Steinberg
Margaret Stillwell
Tracy & Todd Stillwell
Sheila Sullivan
Patricia Plaut & Kenneth Suslick
Cynthia Swanson
Iris Swanson
Bonnie & Bob Switzer
Masako Takayasu
Nancy & Edward Tepper
Joy Thornton-Walter
Marie Griffith Tompkins
Joan & Walter Tousey
Shirley & Arthur Traugott*
Carolyn Casady-Trimble & Ralph
Trimble
Devon Hague & Dallas Trinkle
Pat & Allan Tuchman*
Carl L. Vacketta
Dena & Jim Vermette
Stella B. & C. Max Volk
Lynn Weisel Wachtel & Ira Wachtel
Chip Walgren

Paula Watson
Tracy McCabe & Fabien Wecker
Barry Weiner
Susan & Robert Welke
Hana & David Wickersheimer
Sarah Wigley
Rebecca & Paul Wigley
Karen & William Wilkinson
Sarah & Charles Wiseman
Elaine & Harold Yoon
Joan & Theodore Zernich
Yucheng Liang & Zhongmin Zhu

And gifts from three Anonymous
donors

Memorial Gifts to the Marquee Circle

Arthur Chitz
Diana Sheets & Stephen Levinson

*Former member of the Krannert Center Advancement Council



Pat Januszki & Dick Adams
Karen & Larry Apfelbaum
Carol & Richard Arnould
Charlotte Arnstein
Grace Ashenfelter
Paul Blobaum & Dennis Azuma
Susan & G. Tim Bachman
Nancy & Ernest Barenberg
Joseph Barnes
Paula & Clifford Barnes
Sandra & Ritchie Barnett
Maeline & Robert Barnstable
Jane & Peter Barry
Kathleen & S. Eugene Barton
Ronald & Susan J. Bates
Starley Baxter
Norma Bean
Mary Beastall
Nora Few & Douglas Beck
Kathleen & John Lansingh Bennett
Dorothy & James Bennett
Laura & Kenneth Berk
Carol & Richard Betts
Jordan Samet & Meredith Blankinship
Bruce Bonds
Tamara Bouseman
Kathryn & Van Bowersox
Vevi & Richard Brannon
Hannah & Justin Brauer
Amy Mueller & James Brennan
Liora & Yoram Bresler
William Brooks
Channing Brown
Donald Buss
Christine & Edwin Cahill
David Campbell
Kenneth Smith & Catherine Capel
Janet Kalmar & Benjamin Calewsky
Susan Hinrichs & Alan Carroll
Donna & Steven Carter
Sandra Casserly
Joyce & Salvatore Castronovo
Yvonne & Robert Cataneo
Elaine Bearden & Craig Chamberlain
Sheryl & Robert Chambers
Alexander Chang
Jordan Chin

Candice Chirgotis
Julie & Michael Cohan
Maureen & Neal Cohen
Deborah Cook
Janet & William Coombe
Nancy & Fred Coombs
Brad & Meggin Cooper
Nancy Creason
Brian Cudiamat
Laurie Curatolo
Barbara Curtis
Luis Cuza
Elizabeth & Robert Czys
Millie Davis
Susan Meinkoth & Peter Davis
Patricia & Robert Davis
Lucia & Ron Deering
Jo Ellen DeVilbiss
Nancy & Harold Diamond
Deborah & Joseph Di Pietro
Mark & Lisa Dobbertien
Terri Dodson
Victoria Pifalo & Kieran Donaghy
Robert Donohue
Jean Driscoll
Joyce Eisenstein
Ellen & Douglas Elrick
Rhoda Engel
E. R. Ensrud
Breanne Ertmer
Mary Ann & Robert Espeseth
Andrea Fain
Lea Mellom & Nicholas Fakis
Eleanor & Walter Feinberg
Kim & Allan File
Rebecca Nettle-Fiol & Stephen Fiol
Sue Anne & Don Fischer
Kristen Fischer
Judith & Dale Flach
Catherine Flood
Rose Marie & Brendan Foley
Barbara Ford
Tracey Ford
Claudia & Eduardo Fradkin
Natalie Frankenberg
Karen & Alain Fresco
Joan Friedman
Priscilla Kron & Gerald Frye
Barbara Fuller-Curry
David Fuquay
Richard Furr
Pamela & Samuel Furrer
Janet Kalmar & Benjamin Galewsky
Laurie Rund & Rex Gaskins
Evelyn & Joseph Gill
Derek Girton
Terrance Gist

Victoria Christensen & Gary Gladding
Michelle Gonzales
Nancy Goodall
Rose & William Goodman
Stefanie Bornrtreger & Zachary
Gordon
Diane Greco
Karl Greve
Kimikio Gunji
Lila Sullivan & Don Gunning
Karen Greenwalt & David Hamilton
Karen & David Harris
Jenny & Dick Harvey
Cynthia Capek & Edward Harvey
Susan Bonner & Dena Hasselbring
Christine & Bruce Hegemann
John Heiligenstein
Jannette & Donald Helfrich
Marne Helgesen
Patricia & Charles Helm
Mary Henson
Thomas Herbold
Susan & Edward Herricks
Herbert Hiestand
Caroline Phelps & Patrick Higgins
Shawna Scherer & Steve Higgins
Lila & Larry Hill
Paul Hinson
Jennifer & Paul Hixson
Zarina & Hans Hock
JoAnn Hodges
Kay Hodson
Judith Hoffman
Marilee & Robert Hoffswell
Jean Holley
Rhonda Fallon & Brant Houston
Jessie Houston
Rhonda Hunter
Andrew Ingram
Margaret Inman
Elizabeth & Henry Jackson
Janet Elaine Guthrie & Mark Jaeger
Helen & Francis Jahn
Leah & Michael Jay
Daniel Jensen
Bruce Johnson
Elizabeth Johnston
Patricia & John Jordan
Elizabeth Kakoma
Debra Karplus
Lizbeth Katsinas
Laura & Don Keefer
Kristi Mercer & Karen Keener
Beverly & George Kieffer
Janice Kimpel
Margaret Patten & Todd Kinney
Gerri Kirchner

Julia Kling
 Patricia & Frank Knowles
 Laura & Kipling Knox
 Christa Knust
 Marilyn Kohl
 Antje & Edward Kolodziej
 Jean & Thomas Korder
 Shari L. Kouba
 Joan & Charles Kozoll
 Susan & Curtis Krock
 Jane Block & Paul Kruty
 Carrie & Richard Kubetz
 Ann Benefiel-Kunkel & Joseph Kunkel
 Judith Kutzko
 James Land
 Kevin Langreck
 Janet Schultz & Russell Lascelles
 Carol Leff
 Cecilia & Robert Lentz
 Lil Levant
 Mary & Louis Liay
 Larry Lister
 Cynthia & Michael Loui
 Margaret & Erick Loven
 Brandi & Jason Lowe
 Ann Lowry
 Robin Luebs
 Marguerite & Walter Maguire
 S. Pauline & Mankin Mak
 Tracey & J. Victor Malkovich
 Jeannine Malmsbury
 Patricia and Charles Manns
 Norma & Herbert Marder
 Susan Gonzo & Numa Markee
 Dwayne D. McBride
 Mary & Bryan McCandless
 Jane & Michael McCulley
 John McFerrin
 Michael McGarvey
 Charles J. & Joanne J. McIntyre by
 family
 Tiffany & James McNeely
 Alina Reeves & Joseph Meier
 Christen Mercier
 Sharon & David Mies
 Margaret & Craig Milkint
 Charlotte Mattax Moersch & William
 Moersch
 Monahan Partners
 Anna Louise & Terry Moore
 Linda & Mark Moore
 Melinda & Timothy Moore
 Liz & Dan Morrow
 Cara Finnegan & John Murphy
 Diane & Michael Murphy
 Lloyd Murphy
 Catherine & Robert Murphy
 Lucy Miller Murray & Martin L. Murray
 Jane & Alan Nathan
 Carol Neely
 Jeffrey Nelson
 Eve Harwood & Mark Netter
 Stephanie & Thomas Nevins
 Peter Newman & Jerome Ng
 Jack Nibling
 Lynda Dautenhahn & Lee Nickelson
 Holly Nordheden
 Jenene & Richard Norton
 Julia O'Neill
 Valerie & Thomas Oakley
 Donna & Paul Offenbecher
 Julia & David Ohlsson
 Janice Olson
 David Ostrodka
 Elaine Fowler Palencia & Michael
 Palencia-Roth
 Martha Palit
 John Parsons
 Carolyn & Larry Pater
 Vicki & Robert Patton
 Marjorie Perrino
 Aiko Perry
 Jaya Yodh & Curtis Perry
 Michael Peterik
 Jean & G. David Peters
 Katherine Peterson
 Linda & Lyn Peterson
 Constance & James Phillips
 Mary Phillips
 Neil Baer & Elizabeth Popp
 Adriane Powell
 Angela & David Purkiss
 Karen Rao
 Lori Rath
 Judith Rathgeber
 Bruce Zimmerman & Maureen Reagan
 Deborah & Michael Reagan
 Margaret A. Reagan
 Julie & William Rettberg
 Felisa & Jay Reynolds
 Connie Rieken
 Lynn Ryle
 Lynne & Gregory Sancken
 Beverly Sanford
 Deborah Allen & Howard Schein
 Susan K. & Paul K. Schlesinger
 Grace & William Schoedel
 Kathleen & Mark Schoeffman
 Charlotte & Andy Schuchart
 Dawn Schultz
 Patricia Fowler & Jose Schutt-Aine
 Geraldine Sczygiel
 Judy & John Sehy
 Rochelle Sennet
 Kay & Gary Senteney
 Lily Siu
 Elzbieta & Piotr Skorupa
 Deborah & James Smith
 Marianne Abbey-Smith & Campbell
 Smith
 Elyse Rosenbaum & Robert Smith
 Terry Smith
 Avigail & Marc Snir
 Melissa Breen & Cheryl Snyder
 Penelope & Anthony Soskin
 Nancy Sottos
 Beth Stafford
 Rhonda Applebee & Doug Steepleton
 Elizabeth Stern
 Deborah Stewart
 Jane Terisi & James Stewart
 Craig Sutter
 Debra & Edward Tiedemann
 Diane Durbin & David Tjaden
 Jonathan Trupin
 Joan & Stanley Tunnell
 Candice & Frederick Underhill
 Kathryn & Alfonso Valdes
 Anne Silvis & Albert Valocchi
 Valerie & Jeffrey Van Buren
 Bette & Johannes Van Es
 Cynthia Vandeventer
 Carol Veit
 Linda & R. E. Veltman
 Julie Mason-Vermeulen & Paul Henri
 Vermeulen
 George Vickery
 Yvonne & Joseph Vitosky
 Shirley Walker
 Diane & James Wardrop
 Mari McKeeth & Heidi Weatherford
 Ann & Ronald Webbink
 Cheryl & Russ Weber
 Kathy & Al Wehrmann
 Carl Pius Weibel
 Cecelia & Morton Weir
 Elizabeth Weiss
 Michelle & Michael Wellens
 Karen & John Whisler
 Stephanie Daniels & Steven White
 Liesel Wildhagen
 Donna & Thomas Williams
 Robert Malik Winter by Sarah Hasib,
 Pete & Molly Yunyongying
 Susan & Mark Wisthuff
 Ava & Richard Wolf
 Timothy Wong
 Mary & Gene Wurth

Ruth Wyman
Janie & Ehud Yairi
Wendy & Glen Yang
Ritchell & Peter Yau
Ruth Yontz
Sally & Stephen Zahos
Yvonne & Gerar Ziegler

And gifts from six Anonymous donors

Student Loop

Evelyn Ashley
David Balut
Yu-Ju Chang
Min-Hsueh Chiang
Hsinju Chen
Pyungwha Choi
Trisha Choudhary
Zhijie Dong
Qiuling Fan
Xinyi He
Alexander Ho
Ruo-Jing Ho
Daniel Hong
Ethan Huang
Abhishek Joshi
Hannah Leung
Andre Li
Samuel Li
Zeyu Li
Hongyi Liu
Tongyu Liu
Sinyee Lu
Xuihao Luo
Qiaoyi Nie
Matthew O'Brian
Joseph Self
Joseph Sellett
Zhuoqi Tao
Yannan Tian
Gloria Wang
Michelle Wang
Runxuan Wang
Zikui Wang
Minshan Wei
Tatum Wilson
Junzhe Wu
Xinhe Xu
Xinyang Xu
Zhi Yan
Yi Yang
Yuyuan Yang
Junhong Ye
Zhiheng Ye
Mingyue Yu

Shuning Zhang
Taige Zhang
Xingjian Zhang
Yifan Zhang
Zhengyu Zheng
Huilin Zhu

Memorial Gifts to the Loop

Marie Cassioppi
Kevin Langreck
Sara Dobbertein
Mark & Lisa Dobbertein
Bob Eisenstein
Joyce Eisenstein
Priscilla J. Fortier
Katherine Peterson
Carolyn H. McGrath
Ellen & Gene Amberg
Morgan E. Powell & Patricia A. Powell
Adriane Powell
Mickey Rodin
Diane Greco

KRANNERT CENTER VOLUNTEERS

COMMUNITY VOLUNTEERS

Paula Abdullah
Charles Adegboja
David Allen
Elizabeth Allison
Shiela Anderson
Todd Anderson
Faith Arnold
Rocio Arroyave-Jamison
Richard Balsbaugh
Dan Bard
Assel Barinova
David Barnett
Jane Barry
Mary Berg
Ann Bergeron
Kathryn Bergeron
Andres Bielenberg
Cameron Bigler
Elisa Booth
Lisa Bourial
Deborah Bramowicz
George Brock
Jonne Brown
Reuben Brown
Jeff Buoy
Susan Cannon
Catherine Capei
John Carmody
Karen Chaddick
Felix Chan
Allen Chandlier
Katherine Chang
Sharon Chao
Molly Chartrand
Paige Chew
Trisha Choudhar
Pei Hsien Chu
Kathy Cimansky
Emma Rose Conway
Evie Cordell
Nicole Cruz
Pamela Cultra
Paul D'Agostino
Susan Darmody
Robert Daughery
Jean Davidson
Pamela De Ley

Tiffany Dean
Karen Decker
Lori Deyoung
Nancy DiBello
Sun Dieker
Janelle Dobbins
Rory Dodge
John Donovan
David Dorman
Tamara Ducey
Martin Dull
Debra Eichelberger
Stephanie Ellis
Beth Engelbrecht-Wiggans
Richard Engelbrecht-Wiggans
Roger Epperson
Beth Evans
DJ Evans
Clifford Federmeier
Judith Federmeier
Susan Feldman
Darwin Fields
Angela Fikes
Roger Fredenhagen
Michael Freeman
Isabella Galgano
David Gay
Sherry Geraths
Robin Goettel
Katrina Good
Barbara Gordon
Gene Grass
Robin Hadley
Katherine Hansen
Samuel Harrison
Christiana Heidich
Sarah Henn
Kathleen Henry
Jill Hieronymus
Casey Higgins
Brenda Hinthorn
Karen Hite
Carol Ho
Steve Holstein
Kaylee-Ann Hopkins
Clifford Jakopo
Cynthia Jean
Roland Jean
Linea Johnson

Ron Johnson
Marcy Joncich
Alice Jones
Barbara Jones
Dave Jordan
Mary Ann Judd
Carl Kagawa
Rashimi Kapoor
Debra Karplus
Rafal Kendracki
Cody Kielzman
Marina Kolodyazhnaya
Charles Kroner
Bruce Kruger
Susumu Kudo
Robert Lanier
Diane Lassila
Jake Lattyak
Sydney Lazarus
Rudy Leon
Qingyun Li
Jean Liang
Qingwen Liang
Lynn Lin
Lynda Lopez
Penny Lopez
Pezz Lopez
Virginia Lozar
Nico Lynx
Fallon MacFarland
Lorraine Maimborg
Christina Majchizak
Kendra Marsh
Maria Martin
Bobbi McCall
Jeannine McDonald
James McEnerney
Linda McEnerney
Bridget McGill
Emilee McGill
Linda Meachum
Kathleen Metcalf
Sharron Mies
Carol Miles
Carol Miller
Amy Mills
Julie Mills
Patrick Mills
Susan Mitze

Carol Mizrahi
Frank Modica
Lisa Mullins
Heather Munro
Christina Myers
Nguyen Nguyen
Debbie Nickey
Judy Nolan
Dick Norton
Angela O'Brien
Marjorie Olson
Volodymyr Opryschenko
Irem Orsei
Carol Osgood
Brenda Pacey
Cecillia Paoppi
Eric Peters
Brittney Pillow
Sarah Pirila
Mark Pollard
Tressa Porter
Renee Potter
Rosa Pullen
Robert Rasmus
Gloria Rendon
Gail Rice
Lan Richard
Nancy Rickey
Jordan Rinkenberger
Linda & Ronald Roaks
Judy Rudnicke
Teresa Rupsch
Barbara Schleicher
Mark Sellers
Christel Seyfert
Lei Shanhbag
Carolyn Sharp
William Shaw
Beth Shelton
Mary Shultz
Connie Smith
Pierre Stephens
Deb Stoltz
Carrie Storrs
Kelli Stretesky
Steven Stuff
Shandra Summerville
Zhuoqi Tao
Alice Taylor

John Taylor
Sarah Taylor
Donna Telley
Marissa Terronez
Catherine Testory
Tracy Thomas
Susan Thompson
Joy Thornton- Walker
Marina Tinone
Lee Trail
Karla Trimble
Owen Tucker
Delaney Valeso
Rodney Vanous
Patti VerStrat
Brenda Wakeland
Mary Walker
Qin Wang
Kelly Warner
Jean Weigel
Whitney Welsh
Taylor White
Liesel Wildhagen
Douglas Williams
Jessica Williams
Julie Wirth
Erik Wolfing
Lowre Young
Rui Zhao
Russell Zillman

**KRANNERT CENTER
STUDENT ASSOCIATION**

Aminah Adebayo
K. Rae Ambroz
Helen Anil
Yusra Ansari
Caroline Atkinson
Claire Baffes
Subhodeep Bakshi
Kirsten Barker
Josie Besch
Aakash Bhide
Surman Bhowmick
Alyx Bibbs
Nick Boivin
Zach Bottoms
Alexa Bucio
Andrew A. Butterworth
Danielle Caccamo
Alice Cao
Emma Chang
Xixi Chen

Ti-Chung Cheng
Judy Chiang
June Chun
Leanna Cui
Amanda DuVall
Yating Feng
Ramya Gandhi
Griffin Garrett-Grossman
Rashmi Ghonasgi
Vix Henry
Uma Iyer
Marge Jerich
Xiaorui Jiang
Yixuan Jin
Nithya Kalwala
Andrew Klopp
Susan Koernr
Maria Kozar
Mildred Kumar
Toby Kutz
Maria Kuzniar
Amani Lalial
Lucas Langley
Jessica Larri
Erin Lee
Isabella Lee
Joy Lee
Edward Li
Zilu Li
Tina Lin
Wei Liu
Xiangyi Liu
Utsav Majumdar
Liliana Mansfield
Anne Margalith
Emma Mayes
Morgan Miller
Ethan Miranda
Kevin Nie
Qiaoyi Nie
Nicholas Orr
Steven Ortega
Yingrui Ouyang
Suraj Patel
Wesley Pereira
Diana Pham
Natalia Rafalko
Malika Raffensperger-Schill
Eliza Refaqat
Nicolle Reynolds
Julia Rhodes
Jacqueline Perez Rivas
Trevor Santiago
Anna Schuster

Kaustabh Sharma
Dan Shen
Bangyan Shi
Zhan Shi
Patricia Simpson
Pratik Sinha
Daniel Song
Wenjie Song
Lea Stangenes
Deepak Subramanian
Pooja Tetali
Alexandria Thomas
Tejashree Tirunagari
Jenny Tran
Kelly Trevillian
Jiaxin Wan
Gloria Wang
Yining Wang
Cierra Welch
Samyla Williams
Nicholas Wooden
Ananya Yammanuru
Huiya Yang
Jie Zhang
Nicole Zhang
Bowang Zhou
Ino Zhu

KRANNERT CENTER STAFF

Mike Ross, Director
Cheryl Snyder, Director of Advancement
Terri Anne Ciofalo, Associate Director
for Production
Judah Farha, Associate Director for
Finance and Operations
Maureen V. Reagan, Associate Director
for Marketing
Julieanne Ehre, Assistant Director for
Programming and Engagement

EVENTS

Andrew Giza, Events Director
Andrew Almeter, Senior Production
Coordinator for Events
Bree Brock, Production Coordinator
for Events
Seth Wheeler, Technical Coordinator
for Events

PROGRAMMING AND ENGAGEMENT

Julieanne Ehre, Assistant Director for
Programming and Engagement
Jason Finkelman, Artistic Director of
Global Arts Performance Initiatives
Emily Laugesen, Co-Director of
Engagement
Sam Smith, Director of Civic Engagement
and Social Practice

ADVANCEMENT

Cheryl Snyder, Director of Advancement
Bethany Whoric, Associate Director
of Advancement
David Drake, Advancement Team
Assistant

FINANCE AND OPERATIONS

Judah Farha, Associate Director for
Finance and Operations

Director's Office

Zia Moon, Krannert Center Showcase
Director, Office and Communications
Support Specialist
Vanessa Lane, Office Manager

Building Operations

John O. Williams, Facility Manager
Tony Mapson, Assistant Facility Manager
Joe Butsch, Building Electrician

Jared Painter, Assistant Chief Building
Operations Engineer
Scott Butler, Eric Carr, Emmett Catlin,
Austin Dearth, Sara Dietrich, John
Ekstrom, Jessica Fancher, Bryan
Franzen, Mark Lashbrook, Jacob
Lerch, Kevin Logue, Chad Schwenk,
Attendants
Glenda Dalton, Office Support Associate

MARKETING

Maureen V. Reagan, Associate Director
for Marketing

Communications

Linea Johnson, Communications Director
Sean Kutzko, Assistant Communications
Director
Nicholas Mulvaney, Art Director
Jodee Stanley, Program and Web Editor

Public Services

Amy Thomas, Food Services Director
Abraham Castro, Intermezzo Kitchen
Lead
Elizabeth Henke, Stage 5 Bar Manager
Michael Bunting, Hospitality Supervisor
Whitney Havice, Ticketing and Patron
Services Director
Ty Mingo, Assistant Ticket Services
Director
Jon Proctor, Nick Wurl, Ticket Sales
Supervisors
Ann-Marie Dittmann, Patron Services
Assistant Director
Adrian Rochelle, Front of House
Performance Supervisor

PRODUCTION

Terri Anne Ciofalo, Director
of Production
Maria Miguens, Interim Production
Manager

Audio Department

Rick Scholwin, Audio Director
Alec LaBau, Associate Audio Director/
Video Director

Costume Shop

Andrea Bouck, Costume Director
Richard Gregg, Costume Rentals Director/

Wardrobe Adviser/Associate Costume
Director
Paige Stewart-Rankins, Hair & Makeup
Supervisor
Julianna Steitz, First Hand
April McKinnis, EB McTigue,
Cutters/Drapers
Kari Little-McKinney, Theatrical Stitchers

Lighting Department

Lisa Kidd, Lighting Director
David Krupla, Associate Lighting Director
Nick Jukes, Lighting and Media
Technician

Properties Department

Adriane Binky Donley, Properties Director
Kira Lyon, Assistant Properties Director

Scene Shop

Ryan Schultz, Technical Director
Tatsuya Ito, Associate Technical Director
Bill Kephart, Scene Shop Chief Clerk
Bobby Reynolds, Theatrical Scene Shop
Coordinator
Liam Romano, Kayley Woolums, Theatrical
Scene Shop Assistants

PERFORMING ARTS BUSINESS

SERVICE CENTER

Debbie Delaney, Stacey Elliott, Shelly
Thomas-Eichorn, Accounting Staff

WE'RE SO GLAD YOU'RE AT THE CENTER

We work to create the best possible setting for the experiences you seek and find here.

NECESSARIES

Restrooms are located in the foyers of Foellinger Great Hall, Tryon Festival Theatre, and Colwell Playhouse; the east entrances on the Lobby level; and in each elevator lobby on Level 1 and Level 3. Lobby restrooms and one restroom in each elevator lobby are fully accessible and contain baby-changing stations.

Ushers will be happy to provide you cough drops courtesy of St. Joseph Apothecary, or disposable foam earplugs if the place starts rockin'.

If you or a companion needs medical assistance, contact an usher or other staff member.

Please take a moment before the performance to note the theatre exits nearest to you. If it becomes necessary to evacuate the theatre, please remain calm, follow the instructions of the house staff, and exit in an orderly fashion to the appropriate safe meeting location, which will be announced to you.

PHONES AND DEVICES

The use of cell phones, cameras, and recording devices during performances is prohibited unless otherwise announced from the stage.

LATE ARRIVALS

As a courtesy to performers and audience members, latecomers will be seated only at times selected in advance by the artist. Should you find that you've arrived late to a performance, our Patron Services staff will keep you informed about the earliest seating opportunity.

LOST ITEMS

If you are in need of Lost and Found, please visit the Patron Services counter. We will do our best to reunite object and owner!

TICKET RETURNS

If you find you can't attend a performance, please contact the Ticket Office in advance, preferably by 6pm the day before the performance (kran-tix@illinois.edu). We never charge a handling fee on ticket transactions.

ACCESSIBILITY

Krannert Center for the Performing Arts is committed to making experiences accessible for all patrons, and we are delighted to provide a number of services to assist you. Krannert Center is equipped with an assisted listening system, wheelchair-accessible and no-step/few-step seating, and large-print programs, Braille programs, and American Sign Language interpreters are available with three weeks' advance notice.

For assistance regarding your visit, please email: Para ayuda en relación con su visita, favor de enviar un email a:

Pour vous aider dans votre visite, prière de nous envoyer un courriel à:

欢迎! 如若您对您的造访需要帮助, 请发送电子邮件至:

स्वागत है! अगर आपको अपने रहने के लिए मदद चाहिए, ईमेल कीजिए:

환영합니다! 방문에 관해 도움이 필요하실 때에는...

에게 이메일로 문의하시기 바랍니다:

PATRONSERVICES@KRANNERTCENTER.ILLINOIS.EDU
217.333.9716